



Stock No. 26273

UNOFFICIAL COPY

#2599
66584

BAYFIELD COUNTY CERTIFIED SURVEY MAP NO. 20056

Contact the Bayfield County Register of Deeds Office to obtain an official copy of this document.

A PARCEL IN THE NE 1/4 OF THE NE 1/4 SEC. 13, T.48 N., R.5 W. BARKSDALE TOWNSHIP BAYFIELD COUNTY, WISCONSIN.

LEGEND

1. ○ - 3/4 x 24" iron rebar set
2. ● - found corner monuments as noted
3. Bearings taken from the North line of the NE 1/4 Sec. 13 which is shown as N89°56'44"E
4. Date of Survey: July 3, 1986

REVISED JUNE 10, 1997



SCALE IN FEET

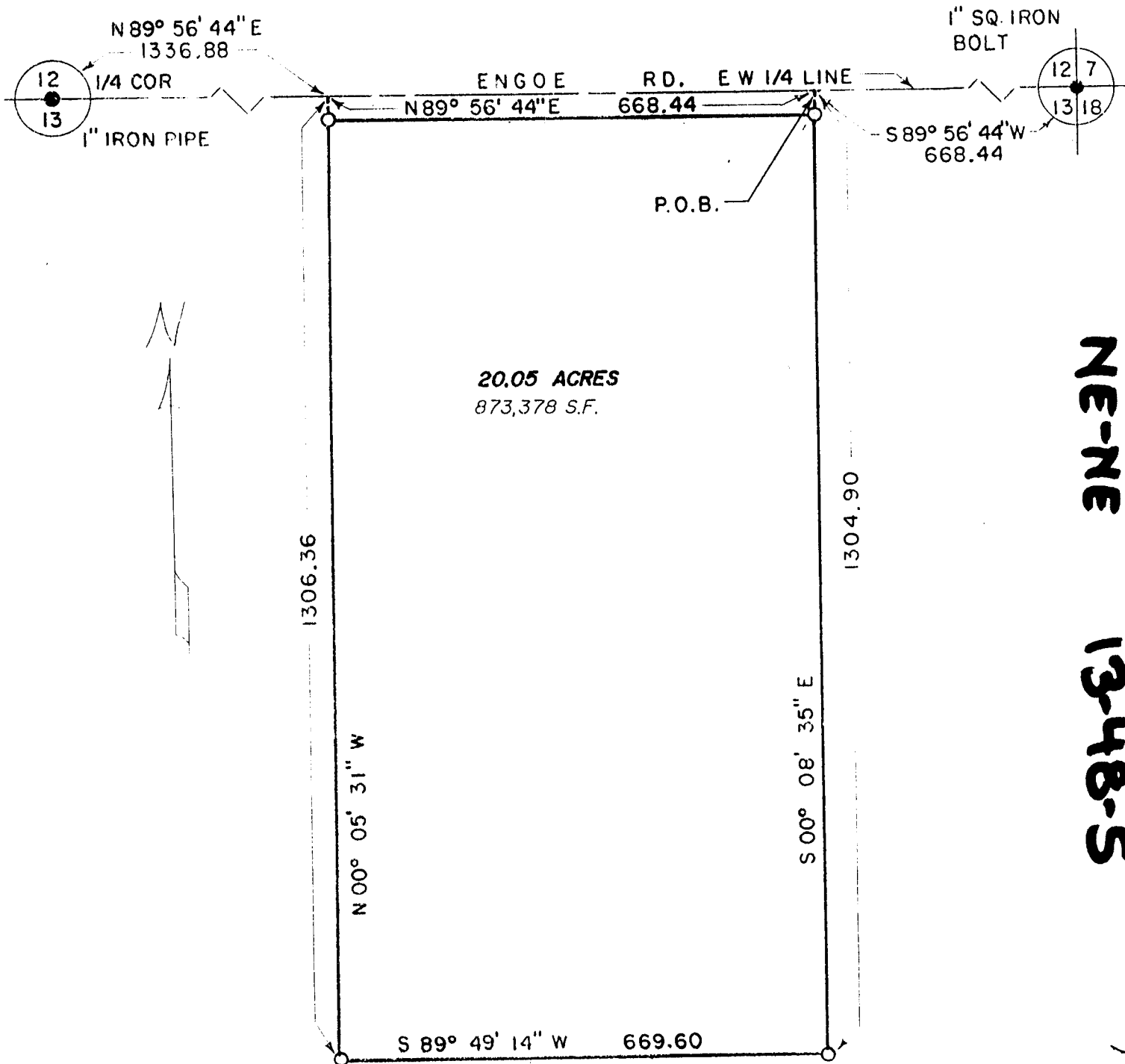
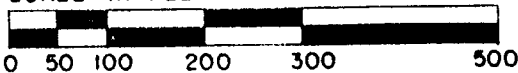

NE-NE

13-48-S

195



Stock No. 26273

**UNOFFICIAL
COPY**Contact the Bayfield County Register of Deeds
Office to obtain an official copy of this document.

Sheet 2 of 2

BAYFIELD COUNTY CERTIFIED SURVEY MAP NO. 000956Legal Description

A parcel of land located in the NE $\frac{1}{4}$ of the NE $\frac{1}{4}$, Section 13, T48N, R5W, Barksdale Township, Bayfield County, Wisconsin, described as:

Commencing at a corner common to Sections 7, 12, 13 & 18; thence S89°56'44"W 668.44 feet to the point of beginning; thence S00°08'35"E 1304.90 feet; thence S89°49'14"W 669.60 feet; thence N00°05'31"W 1306.36 feet; thence N89°56'44"E 668.44 feet to the point of beginning.

The above-described parcel contains 20.05 acres, and is subject to any easements of record.

CERTIFICATE OF SURVEY

I, Robert A. Mick, do hereby certify that I have surveyed the property hereon described according to the official records, and with the provisions of Chapter 236.34 of the Wisconsin Statutes and the Bayfield County Subdivision Control Ordinance, and is a correct representation of the lot lines to the best of my knowledge and belief. This survey was performed under the order of Louis and Sandra Stolle, Engoe Road, Town of Barksdale, Wisconsin.

Robert A. Mick
Registered Land Surveyor S-962

SUPERIOR SURVEYS, INC.
Rt. 3, Box 3215
Washburn 54891

July 3, 1986

Revised June 10, 1997

