

UNOFFICIAL COPY

Contact the Bayfield County Register of Deeds Office to obtain an official copy of this document.

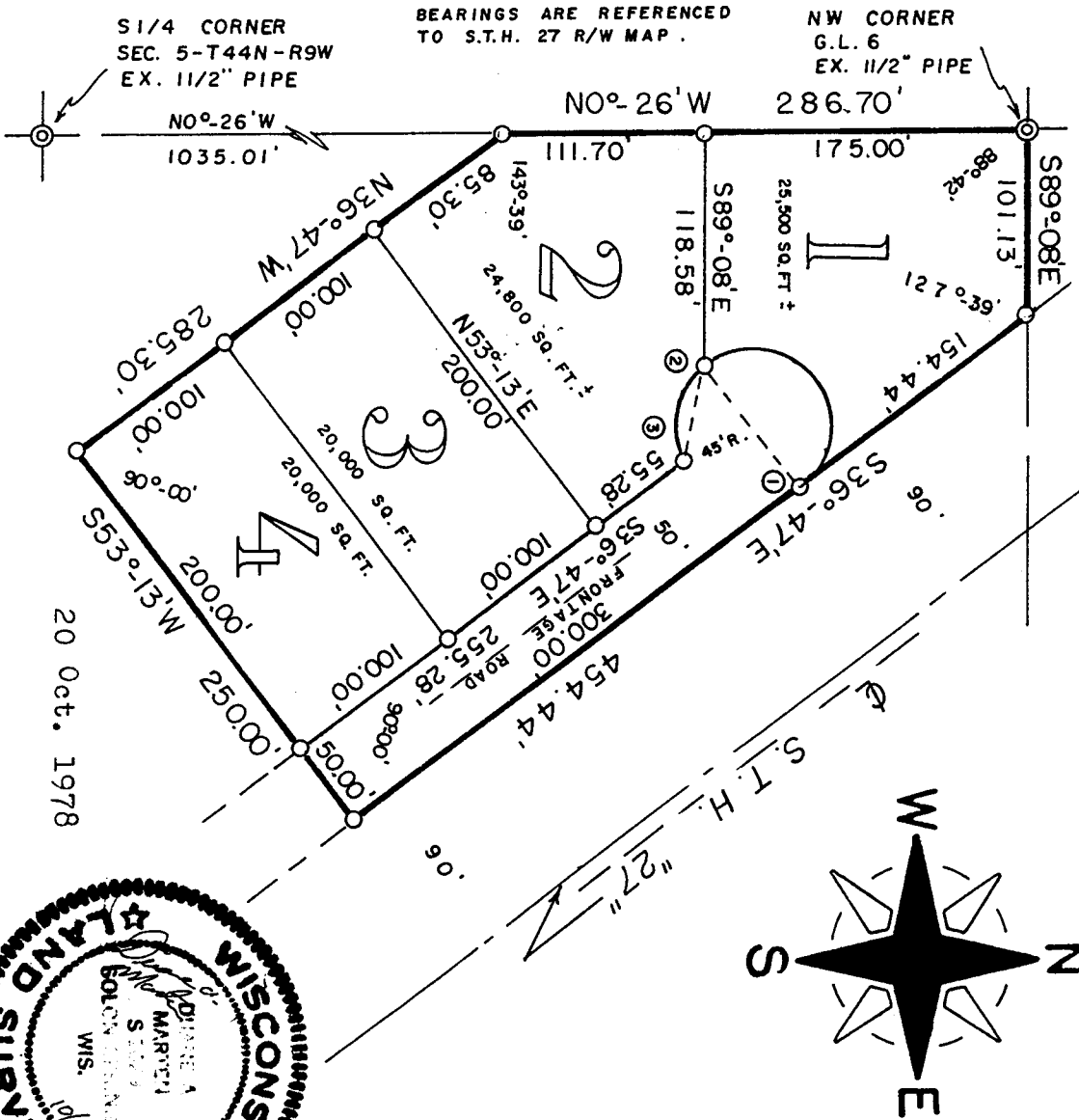

SCALE - 1" = 100'

○ = SET 1" X 24" IRON PIPE
MIN. WT. 1.13 LBS./LIN. FT.

CURVE NO.	RADIUS LENGTH	ARC LENGTH	CHORD LENGTH	CHORD BEARING	DELTA ANGLE
1 - 2	45.00'	138.55'	89.96'	S55°-00'-47"W	176°-24'-26"
2 - 3	45.00'	68.49'	62.07'	S76°-48'-41"E	87°-12'-34"

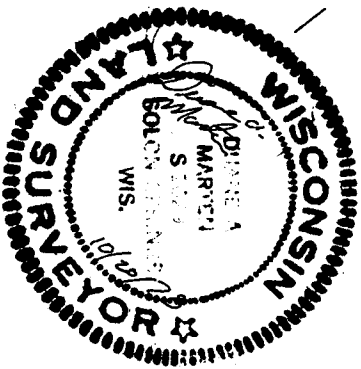

SURVEYOR'S CERTIFICATE - I, Duane A. Marten,
Registered Land Surveyor, hereby certify:
That I have surveyed, divided and mapped that part of G.L. 6, Sec. 5-714N-R9W, Town of Barnes, Bayfield County, Wisconsin, bounded and described as follows: Commencing at the S $\frac{1}{4}$ corner of said Sec. 5; thence N00°-26'W along the N-S quarter line, 1035.01 feet to the point of beginning; thence continuing N0°-26'W, 286.70 feet to the NW corner of said G. L. 6; thence S89°-08'E, 101.13 feet to the Southwesterly line of S.T.H. "27"; thence S36°-47'E along said Westerly line, 454.44 feet; thence S53°-13'W, 250.00 feet; thence N36°-47'W, 285.30 feet to the point of beginning. That such plat is a correct representation of all the exterior boundaries of the land surveyed and the subdivision thereof made. That I have made such survey, land division and plat by the order and under the direction of Jim and Peggy Lindbom. That I have fully complied with Chapter 236 of the Wisconsin Statutes and the subdivision regulations of Bayfield County to the best of my knowledge and belief.

Duane A. Marten
DUANE A. MARTEN, REGISTERED LAND SURVEYOR
VACATIONLAND SURVEYOR'S, INC.
SOLON SPRINGS, WISCONSIN

CERTIFIED SURVEY MAP

OF LANDS LOCATED IN GOV'T. LOT 6,
SEC. 5-T44N-R9W, TOWN OF BARNES,
BAYFIELD COUNTY, WISCONSIN

APPROVED: BAYFIELD CO. ZONING COMMITTEE

DATE 18 JANUARY 1979

DAVE LEE, ADM.

BAYFIELD CO. CERTIFIED SURVEY NO. 000261

G.L. 6 5-44-9