

UNOFFICIAL COPY

#2629

MAP OF SURVEY FOR A PARCEL IN THE NORTHWEST 1/4 OF THE SOUTHWEST 1/4, SECTION 18-43-7W, A.K.A. LOT 4, BLOCK 11 OF ASSESSOR'S PLAT #2 VILLAGE OF CABLE, BAYFIELD COUNTY, WISCONSIN FOR LAWRENCE AND ELAINE SLAVIK

This document has not been recorded with the Bayfield County Register of Deeds Office.

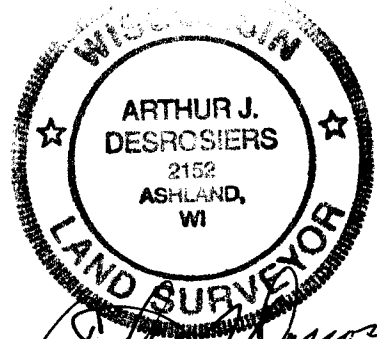
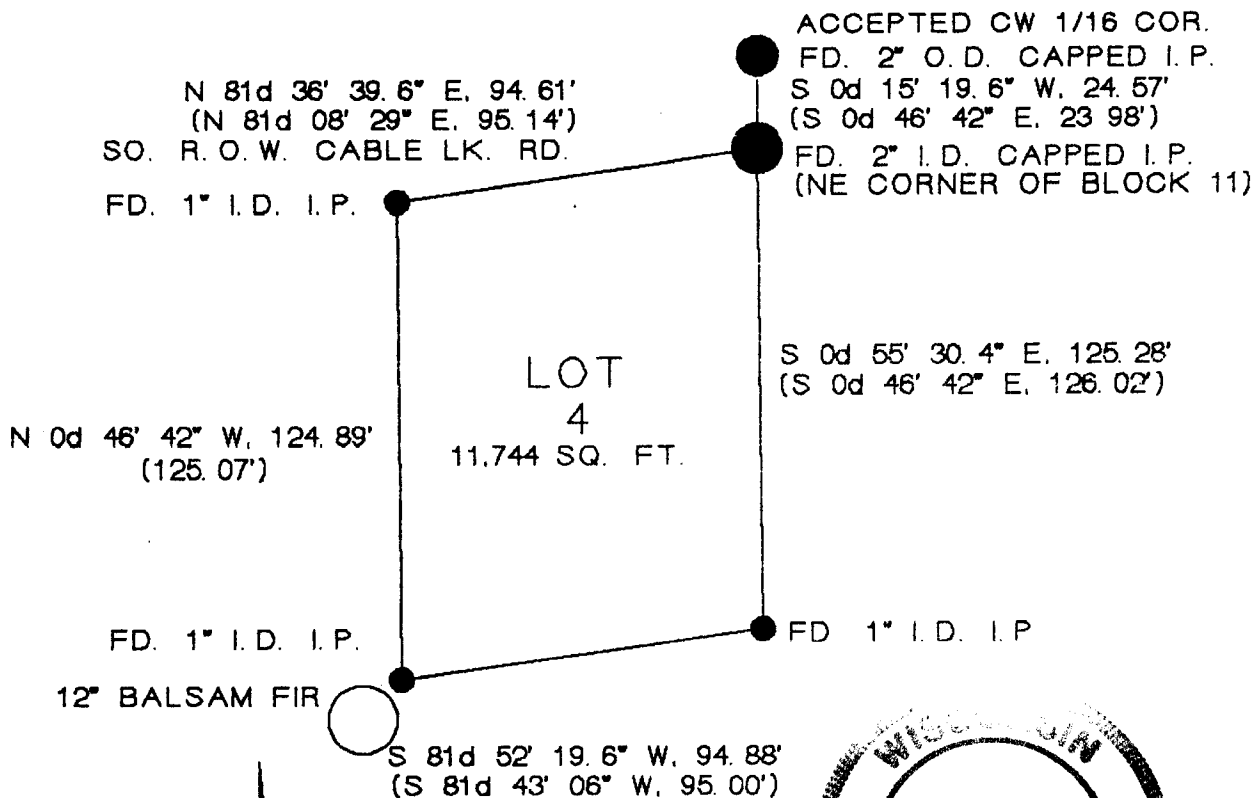

NW-SW 18-43-7

NORTH

BASED ON BEARING OF WEST LOT LINE AS SHOWN ON ASSESSOR'S PLAT SINCE THE STAKES ON THAT LINE WERE NOT DISTURBED SURVEYED AND DRAWN BY:

ARTHUR J. DESROSIERS, PE, RLS
117 EAST MAIN STREET
ASHLAND, WISCONSIN 54806-1723
PHONE: (715)682-2537

MAP LEGEND & KEY TO SYMBOLS

DATA SHOWN IN () IS AS SHOWN ON ASSESSOR'S PLAT NO. 2

SCALE: 1 INCH = 50 FEET

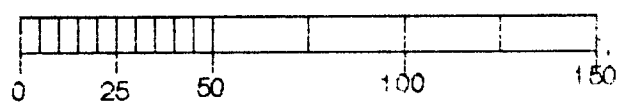

UNOFFICIAL

COPY

This document has not been recorded with the Bayfield County Register of Deeds Office.

DESCRIPTION OF PARCEL

A parcel of land located in Northwest 1/4 of the Southwest 1/4, Section Eighteen(18), Township Forty-Three (43) North, Range Seven (7) West of the Fourth Principle Meridean, in the Town of Cable, Bayfield County, Wisconsin, also known as Lot 4, Block 11 of Assessor's Plat No. 2 for the Village of Cable recorded in Volume 229, Page 131 of Deeds, more particularly described as follows: Commencing at the Center West 1/16 Corner(Northeast Corner of the Northwest 1/4 of the Southwest 1/4) of Section 18-43-7W marked by a 2" O.D. capped iron pipe stamped with the location; Thence South 0° 15' 19.6" West, 24.57 Feet to a 2 inch I.D. iron pipe marking the Northeast Corner of Block 11(cap stamped accordingly), which is also the Point-of-Beginning; Thence South 0° 55' 30.4" East, 125.28 Feet to a 1 inch I.D. iron pipe; Thence South 81° 52' 19.6" West, 94.88 Feet to a 1 inch I.D. iron pipe at the Northeast corner of the base of a 12" Balsam Fir; Thence North 0° 46' 42" West, 124.89 Feet to a 1 inch I.D. iron pipe on the south right-of-way of Cable Lake Road; Thence North 81° 36' 39.6" East, 94.61 Feet back to the Point-of-Beginning. Said parcel containing .273 Acres, more or less and is subject to any other easements and reservations of record not discovered in the course of this survey..

I hereby certify that this survey was performed by me, or under my direct supervision, completed on April 25, 1997, for Elaine and Lawrence Slavik in accordance with the provisions of Chapter A-E 7 of the Wisconsin Administrative Code, is correct to the best of my knowledge and belief, and that I am a duly registered land surveyor under the laws of the State of Wisconsin.

ARTHUR J. DESROSIERS
PRIVATE CONSULTANT
REG. LAND SURVEYOR, PROFESSIONAL ENGINEER
117 EAST MAIN STREET
ASHLAND, WISCONSIN 54806-1723
PHONE: (715)682-2537