

UNOFFICIAL COPY

263

Contact the Bayfield County Register of Deeds Office to obtain an official copy of this document.

CERTIFIED SURVEY MAP NO. 000260

NE 1/4 SE 1/4 17-43-21

PART OF THE NORTHEAST 1/4 OF THE SOUTHEAST 1/4, SECTION 17, TOWNSHIP 43 NORTH, RANGE 7 WEST, TOWN OF CABLE, BAYFIELD COUNTY, WISCONSIN.

325451

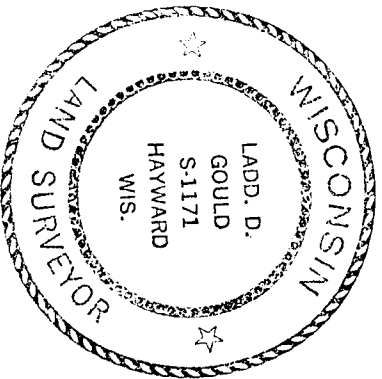
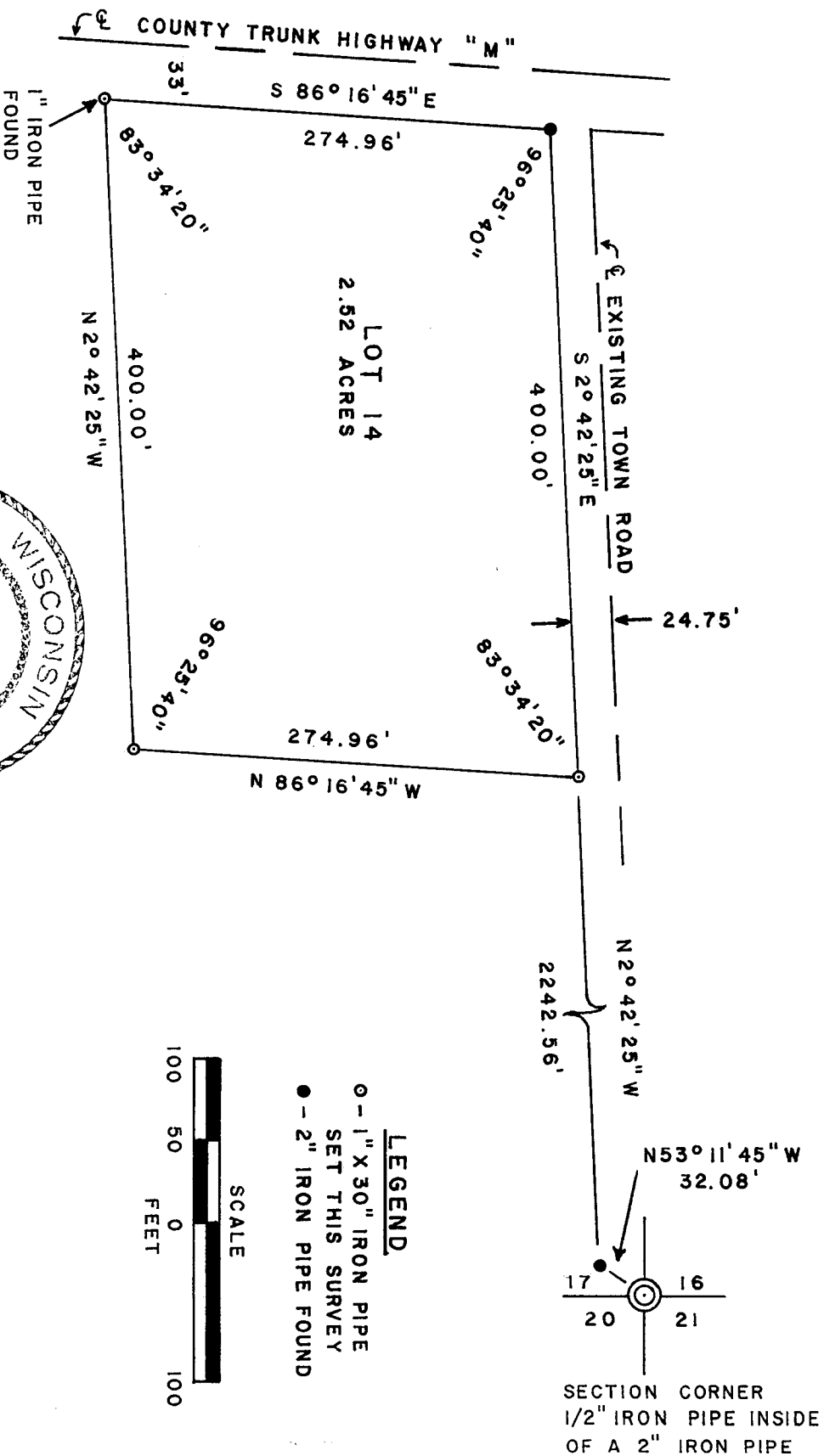

UNOFFICIAL COPY

Contact the Bayfield County Register of Deeds
Office to obtain an official copy of this document.

CERTIFIED SURVEY MAP NO. 000260

Part of the Northeast 1/4 of the Southeast 1/4 of Section 17,
Township 43 North, Range 7 West, Town of Cable, Bayfield County,
Wisconsin.

I, Ladd D. Gould, Registered Land Surveyor, do hereby
certify:

That I have surveyed, divided and mapped part of the Northeast
1/4 of the Southeast 1/4, Section 17, Township 43 North, Range 7
West, Town of Cable, Bayfield County, Wisconsin, bounded and de-
scribed as follows:

Commencing at a 2 inch iron pipe marking the Southeast
Section Corner at Section 17, T 43 N, R 7 W; thence N 53° 11' 45" W,
32.08 feet to a 2 inch iron pipe; thence N 02° 42' 25" W, 2242.56
feet to a 1 inch iron pipe and the Point of Beginning; thence
N 86° 16' 45" W, 274.96 feet to a 1 inch iron pipe; thence
N 02° 42' 25" W, 400.00 feet to a 1 inch iron pipe; thence
S 86° 16' 45" E, 274.96 feet to a 2 inch iron pipe; thence
S 02° 42' 25" E, 400.00 feet to the Point of Beginning.

That I have made such survey and map by the direction of the
owner of said lands; that such map is a correct representation of
all exterior boundaries of the land surveyed and the subdivision
thereof made; that I have fully complied with the provisions of
Chapter 236 of the Wisconsin Statutes and the subdivision regula-
tions of Bayfield County in surveying and mapping same.

Parcels are subject to easements and reservations of record.

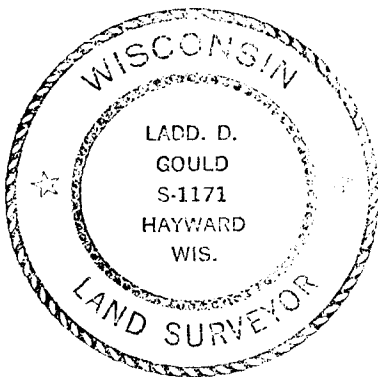

Ladd D. Gould

Ladd D. Gould
Wisconsin R.L.S. No. S-1171

Dated this 12 day of October, 1978.

Bayfield County Approval 11 DECEMBER 1978

Daniel L. Ladd