

UNOFFICIAL COPY

Contact the Bayfield County Register of Deeds Office to obtain an official copy of this document.

CERTIFIED SURVEY MAP NO. SW 1/4 SW 1/4 17-43-7
 PART OF THE SOUTHEAST 1/4 OF THE SOUTHEAST 1/4,
 SECTION 17, TOWNSHIP 43 NORTH, RANGE 7 WEST,
 TOWN OF CABLE, BAYFIELD COUNTY, WISCONSIN.

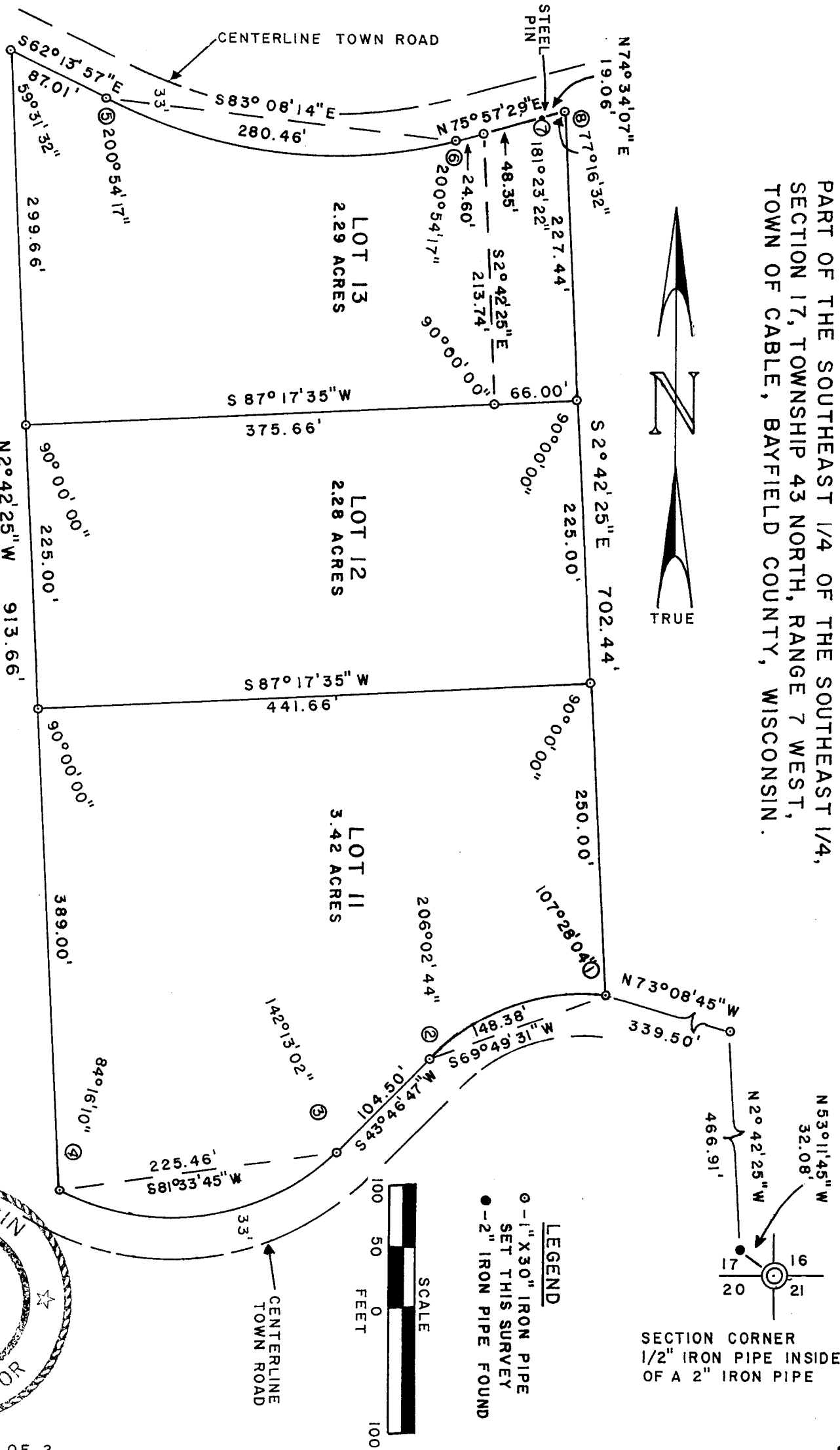

①-② R = 168.97'
 $\Delta = 52^{\circ}05'28''$
 C = 148.38'
 L = 153.62'

③-④ R = 184.00'
 $\Delta = 75^{\circ}33'55''$
 C = 225.46'
 L = 242.67'

⑤-⑥ R = 393.00'
 $\Delta = 41^{\circ}48'34''$
 C = 280.46'
 L = 286.78'

⑦-⑧ R = 393.00'
 $\Delta = 2^{\circ}46'44''$
 C = 19.06'
 L = 19.06'

CURVE DATA

LEGEND
 ○ - 1" X 30" IRON PIPE
 SET THIS SURVEY
 ● - 2" IRON PIPE FOUND



SECTION CORNER
 1/2" IRON PIPE INSIDE
 OF A 2" IRON PIPE

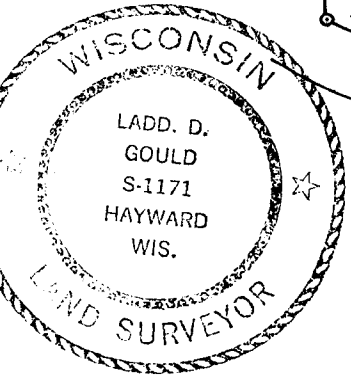

UNOFFICIAL COPY

Contact the Bayfield County Register of Deeds
Office to obtain an official copy of this document.

CERTIFIED SURVEY MAP NO. 000259

Part of the Southeast 1/4 of the Southeast 1/4, Section 17,
Township 43 North, Range 7 West, Town of Cable, Bayfield County,
Wisconsin.

I, Ladd D. Gould, Registered Land Surveyor, do hereby certify:

That I have surveyed, divided and mapped part of the SE 1/4
of the SE 1/4, Section 17, Township 43 North, Range 7 West, Town
of Cable, Bayfield County, Wisconsin, bounded and described as
follows:

Commencing at a 2 inch iron pipe marking the Southeast Section
Corner of Section 17, T 43 N, R 7 W; thence N 53° 11' 45" W, 32.08
feet to a 2 inch iron pipe; thence N 2° 42' 25" W, 466.91 feet to a
1 inch iron pipe; thence N 73° 08' 45" W, 339.50 feet to a 1 inch
iron pipe and the Point of Beginning; thence southwesterly 153.62
feet along the arc of a curve with radius bearing southerly and
chord bearing S 69° 49' 31" W, 148.38 feet to a 1 inch iron pipe;
thence S 43° 46' 47" W, 104.50 feet to a 1 inch iron pipe; thence
westerly 242.67 feet along the arc of a curve with radius bearing
northerly and chord bearing S 81° 33' 45" W, 225.46 feet to a 1
inch iron pipe; thence N 2° 42' 25" W, 913.66 feet to a 1 inch iron
pipe; thence S 62° 13' 57" E, 87.01 feet to a 1 inch iron pipe;
thence southeasterly 286.78 feet along the arc of a curve with
radius bearing northeasterly and chord bearing S 83° 08' 14" E,
280.46 feet to a 1 inch iron pipe; thence N 75° 57' 29" E, 24.60
feet to a 1 inch iron pipe; thence N 75° 57' 29" E, 48.35 feet to
a steel pin; thence northeasterly 19.06 feet along the arc of a
curve with radius bearing northwesterly and chord bearing
N 74° 34' 07" E, 19.06 feet to a 1 inch iron pipe; thence
S 2° 42' 25" E, 702.44 feet to the Point of Beginning.

That I have made such survey and map by the direction of the
owner of said lands; That such map is a correct representation of
all exterior boundaries of the land surveyed and the subdivision
thereof made; That I have fully complied with the provisions of
Chapter 236 of the Wisconsin Statutes and the subdivision regula-
tions of Bayfield County in surveying and mapping same.

Parcels are subject to easements and reservations of record.



Ladd D. Gould
Ladd D. Gould
Wisconsin R.L.S. No. S-1171
Dated this 9 day of October, 1978.

Bayfield County Approval 11 December 1978 David K. Ka
Date