

**UNOFFICIAL COPY**

#265

Contact the Bayfield County Register of Deeds Office to obtain an official copy of this document.

324903

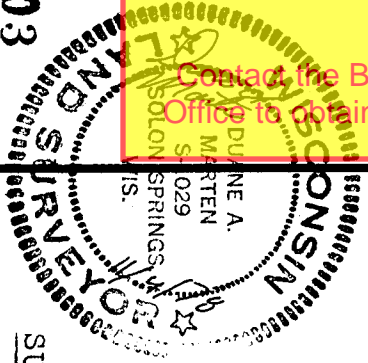

TRUE BEARINGS - SOLAR OBSERVATION

**E 1/2 - NE 1/4 36-45-9**

BAYFIELD CO. CERTIFIED SURVEY NO. **000255**

PAGE # - 35

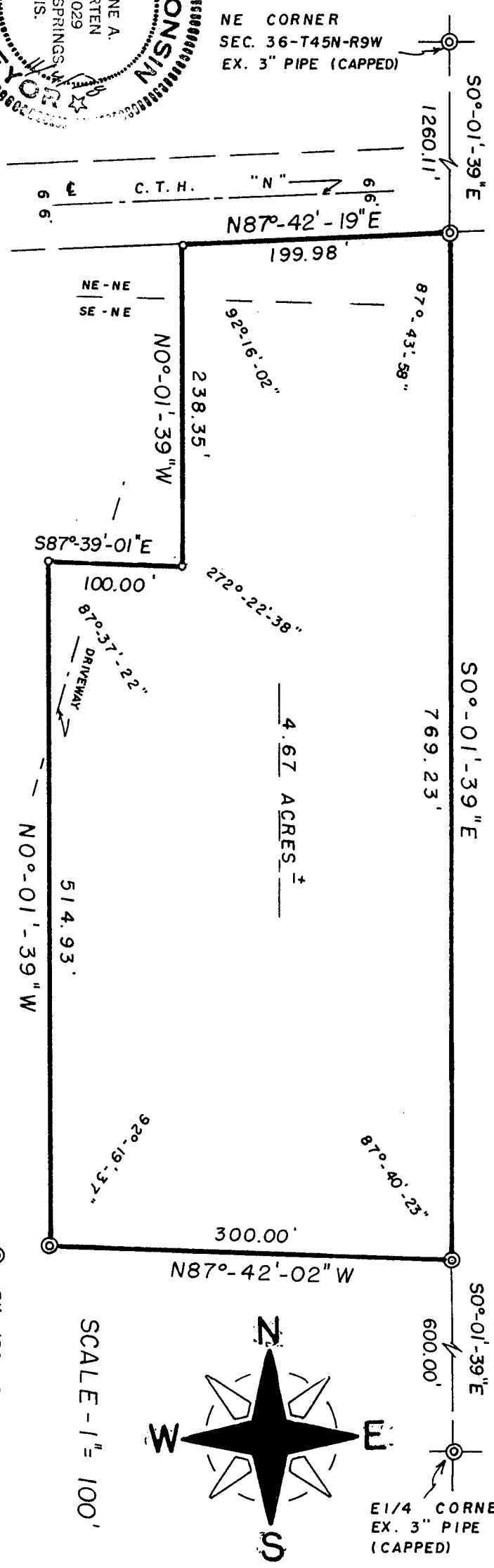

**SURVEYOR'S CERTIFICATE**

I, Duane A. Marten, Registered Land Surveyor, hereby certify: That I have surveyed, divided and mapped that part of the E 1/2 - NE 1/4, Sec. 36-T45N-R9W, Town of Barnes, Bayfield County, Wisconsin, bounded and described as follows: Commencing at the NE corner of said Sec. 36; thence SO 0-01'-39"E, along the East line of the Sec., 1260.11 feet to the South line of C.T.H. "N" and the point of beginning; thence continuing SO 0-01'-39"E, 769.23 feet; thence N 87-42'-19"E, 199.98 feet; thence N 87-42'-02"W, 300.00 feet; thence NO 0-01'-39"W, 238.35 feet; thence NO 0-01'-39"W, 514.93 feet; thence S 87-37'-22"E, 100.00 feet; thence NO 0-01'-39"W, 514.93 feet; thence N 87-42'-02"W, 300.00 feet; thence SO 0-01'-39"E, 769.23 feet; thence SO 0-01'-39"E, 1260.11 feet to the point of beginning. Contains 4.67 acres of land, more or less. That such plat is a correct representation of all exterior boundaries of the land surveyed and the subdivision thereof made. That I have made such survey, land division and plat by the order and under the direction of Rich and Anne Rauwolf. That I have fully complied with Chapter 236 of the Wisconsin Statutes and the subdivision regulations of Bayfield County to the best of my knowledge and belief.

*Duane A. Marten*  
 DUANE A. MARTEN, REGISTERED LAND SURVEYOR  
 VACATIONLAND SURVEYOR'S, INC.  
 SOLON SPRINGS, WISCONSIN

**CERTIFIED SURVEY MAP**

4 Nov. 1978

APPROVED = BAYFIELD CO. ZONING COMM.  
 DATED 14 NOVEMBER 1978  
 DAVE LEE, ADM.

LOCATED IN THE E 1/2, NE 1/4, SEC. 36-T45N-R9W, TOWN OF BARNES, BAYFIELD CO., WISCONSIN