

# UNOFFICIAL COPY

Contact the Bayfield County Register of Deeds Office to obtain an official copy of this document.

# 206

SW 1/4 - SE 1/4 2-46-6

36

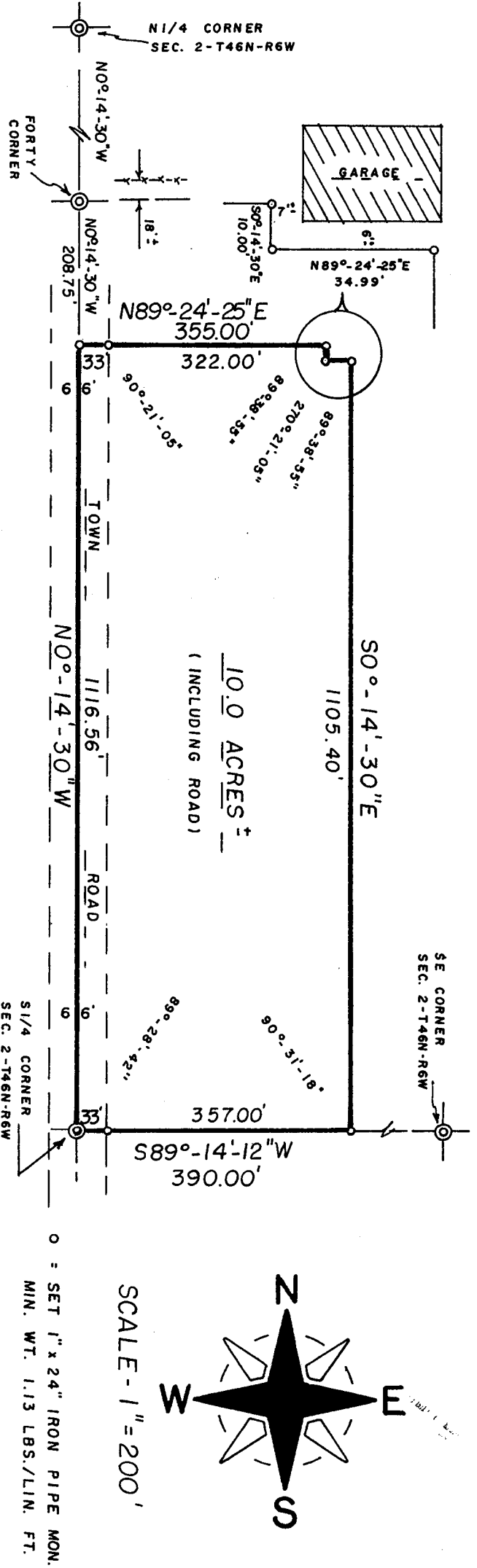

**DESCRIPTION:** A parcel of land located in the SW $\frac{1}{4}$ -SE $\frac{1}{4}$ , Sec. 2-T46N-R6W, Town of Mason, Bayfield County, Wisconsin, bounded and described as follows: Beginning at the S $\frac{1}{4}$  corner of said Sec. 2; thence N0°-14'-30"W along the N-S $\frac{1}{4}$  line, 1116.56 feet; thence N89°-24'-25"E, 355.00 feet; thence S0°-14'-30"E, 1105.40 feet; thence S89°-14'-12"W, 390.00 feet to the point of beginning. Subject to a 2 rod easement along the West line now being used for roadway purposes.

**SURVEYOR'S CERTIFICATE** - I, Duane A. Marten, being a duly qualified Surveyor hereby certify: That by the order and under the direction of Mr. Gary Larson, I have surveyed and mapped the property described above and the within map is the true and correct representation of the exterior boundaries of the land surveyed and that I have fully complied with the provisions of Chapter 236 of the Wisconsin Statutes to the best of my knowledge and belief.

325255

CSM # 000256

*Duane A. Marten*

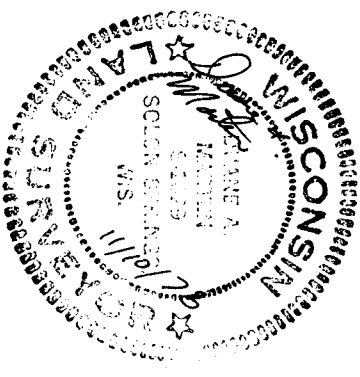

DUANE A. MARTEN, REGISTERED LAND SURVEYOR  
 VACATIONLAND SURVEYOR'S, INC.  
 SOLON SPRINGS, WISCONSIN

10 Nov. 1978

**CERTIFIED SURVEY MAP**

LOCATED IN THE SW1/4 - SE1/4,  
 SEC. 2-T46N-R6W, TOWN OF  
 MASON, BAYFIELD CO., WIS.