

UNOFFICIAL COPY

#267

Contact the Bayfield County Register of Deeds Office to obtain an official copy of this document.

NW 1/4 - NE 1/4 4 - 46 - 8

37

Bearings continued from previous surveys.

CSM # 000257

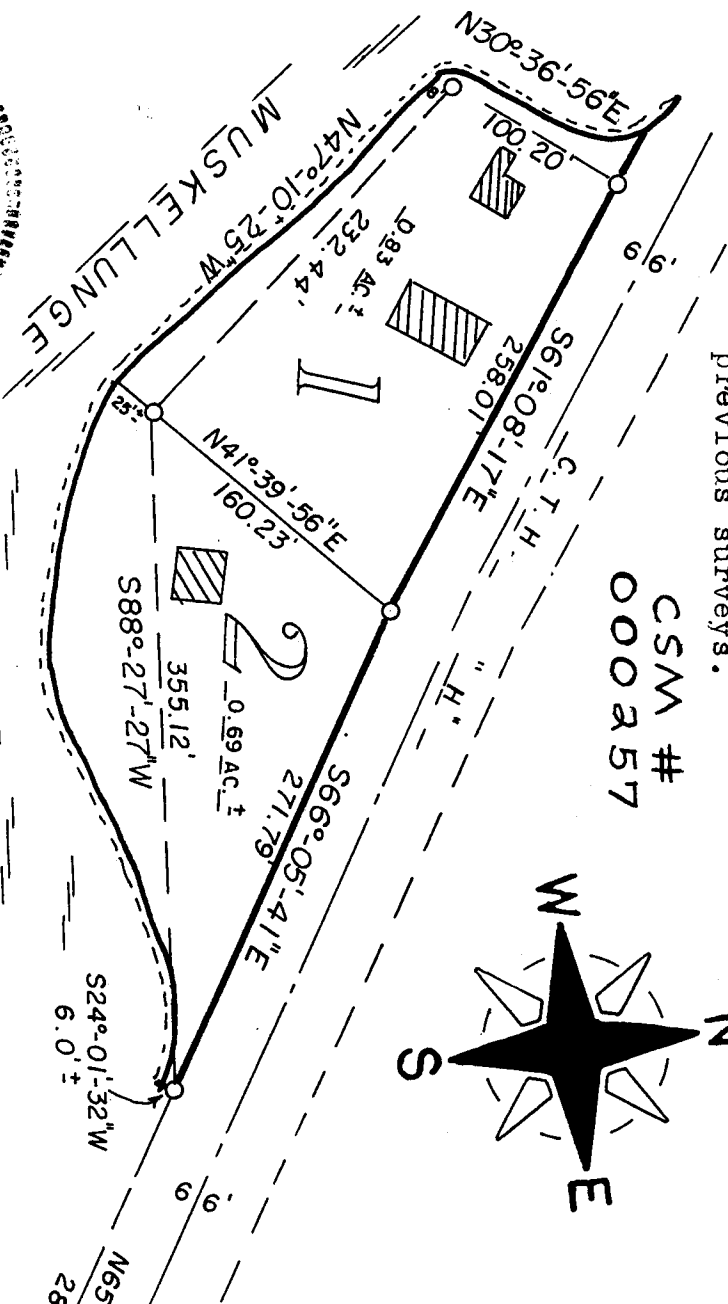
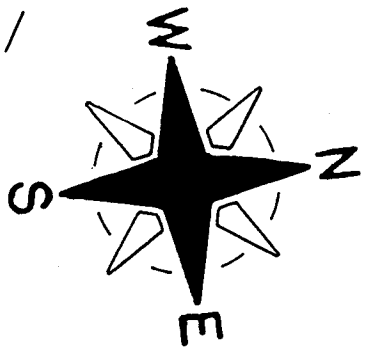

SCALE - 1" = 100'

(cont.) O = EX. IRON PIPE MON.

That such plat is a correct representation of all the exterior boundaries of the land surveyed and the subdivision thereof made. That I have made such survey, land division and plat by the order and under the direction of Wm. O'Brien. That I have fully complied with Chapter 236 of the Wis. Statutes to the best of my knowledge and belief.

Duane A. Marten

DUANE A. MARTEN, REGISTERED LAND SURVEYOR
VACATIONLAND SURVEYOR'S, INC.
SOLON SPRINGS, WISCONSIN

APPROVED: BAYFIELD CO. ZONING COMM.
DATED: 11 DECEMBER 1978
DAVE LEE *D. Lee* ADM.

SURVEYOR'S CERTIFICATE

I, Duane A. Marten, Registered Land Surveyor, hereby certify: That I have surveyed divided and mapped that part of the NW 1/4-NE 1/4, Sec. 4-T46N-R8W, Town of Delta, Bayfield County, Wisconsin, bounded and described as follows:

Commencing at the SE corner of the NW 1/4-NE 1/4 of said Sec. 4; thence N90°-16'-56"E 166.50 feet to an iron pipe; thence N65°-58'-28"W, 286.85 feet to an iron pipe; and the point of beginning; thence S24°-01'-32"W, 6.0 feet, more or less, to the water's edge of Muskellunge Lake; thence N24°-01'-32"E, 6.0 feet, more or less, to aforesaid iron pipe; thence S88°-27'-27"W along a meanderline, 355.12 feet to an iron pipe; thence N47°-10'-25"W, along a meanderline, 232.44 feet to an iron pipe; thence N30°-36'-56"E along a meanderline, 100.20 feet to an iron pipe and the Southerly line of C.T.H. "H"; thence S61°-08'-17"E along said Southerly line, 258.01 feet to an iron pipe; thence S66°-05'-41"E along said Southerly line, 271.79 feet to an iron pipe and the point of beginning. Including all lands located between the above described meanderline and the water's edge of Muskellunge Lake. (cont.)

10 Nov. 1978

325448

SE CORNER
NW 1/4 - NE 1/4
SEC. 4 - T46N - R8W

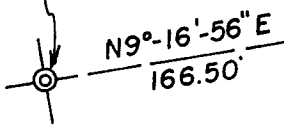

CERTIFIED SURVEY MAP

OF LANDS LOCATED IN NW 1/4 - NE 1/4,
SEC. 4 - T46N - R8W, TOWN OF DELTA,
BAYFIELD CO., WISCONSIN

