

UNOFFICIAL COPY

#2008

Contact the Bayfield County Register of Deeds Office to obtain an official copy of this document.

Lots 30 + 31

7-47-8

38

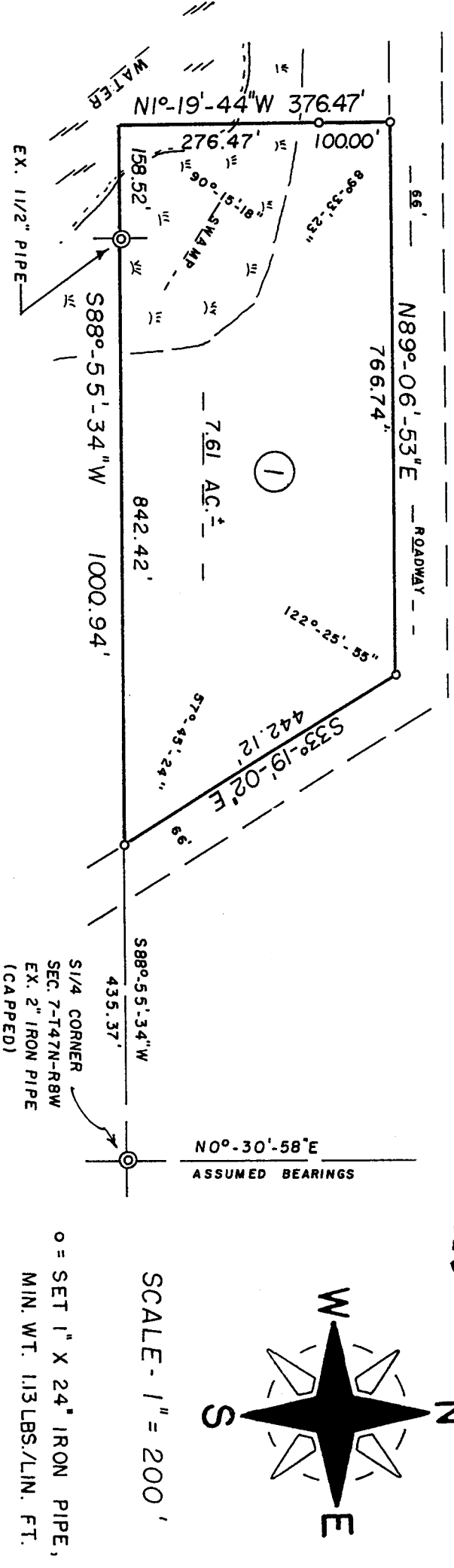

325449

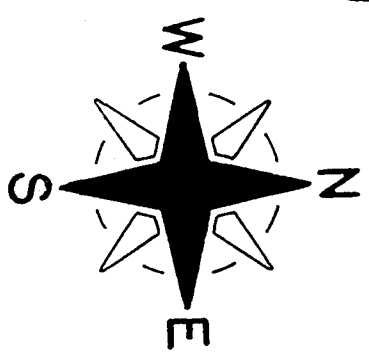

SURVEYOR'S CERTIFICATE - I, Duane A. Marten, Registered Land Surveyor, hereby certify: That I have surveyed, divided and mapped that part of Lots 30 and 31 of the Subdivision of the SW $\frac{1}{4}$, Sec. 7-T147N-R8W, Town of Iron River, Bayfield County, Wisconsin, bounded and described as follows: Commencing at the S $\frac{1}{4}$ corner of said Sec. 7; thence S88°-55'-34"W along the South line of the Section, 435.37 feet to the point of beginning; thence continuing S88°-55'-34"W, 1000.94 feet; thence N1°-19'-44"W, 376.47 feet to the South line of a 4 rod road; thence N89°-06'-53"E along said South line, 766.74 feet; thence S33°-19'-02"E along said 4 rod road, 442.12 feet to the point of beginning.

That such plat is a correct representation of all exterior boundaries of the land surveyed and the subdivision thereof made. That I have made such survey, land division and plat by the order and under the direction of Mr. Orlin Johnson. That I have fully complied with the provisions of Chapter 236 of the Wisconsin Statutes and the subdivision regulations of Bayfield County to the best of my knowledge and belief.

Duane A. Marten

DUANE A. MARTEN, REGISTERED LAND SURVEYOR
 VACATIONLAND SURVEYOR'S, INC.
 SOLON SPRINGS, WISCONSIN

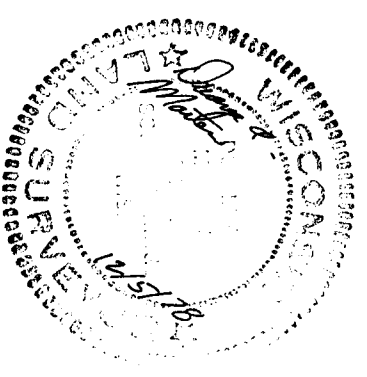

CSM #
 000258

CERTIFIED SURVEY MAP

of lands located in part of
 Lots 30 and 31 of the Subdivision of
 the SW $\frac{1}{4}$, Sec. 7-T147N-R8W, Town of
 Iron River, Bayfield County, Wisconsin

5 Dec. 1978