

UNOFFICIAL COPY

5898

This document has not been recorded with the Bayfield County Register of Deeds Office.

PLAT OF SURVEY

OF LANDS LOCATED IN THE SE 1/4, SEC. 6 AND THE NE 1/4, SEC. 7 ALL IN T45N-R9W, TOWN OF BARNES, BAYFIELD CO., WIS.

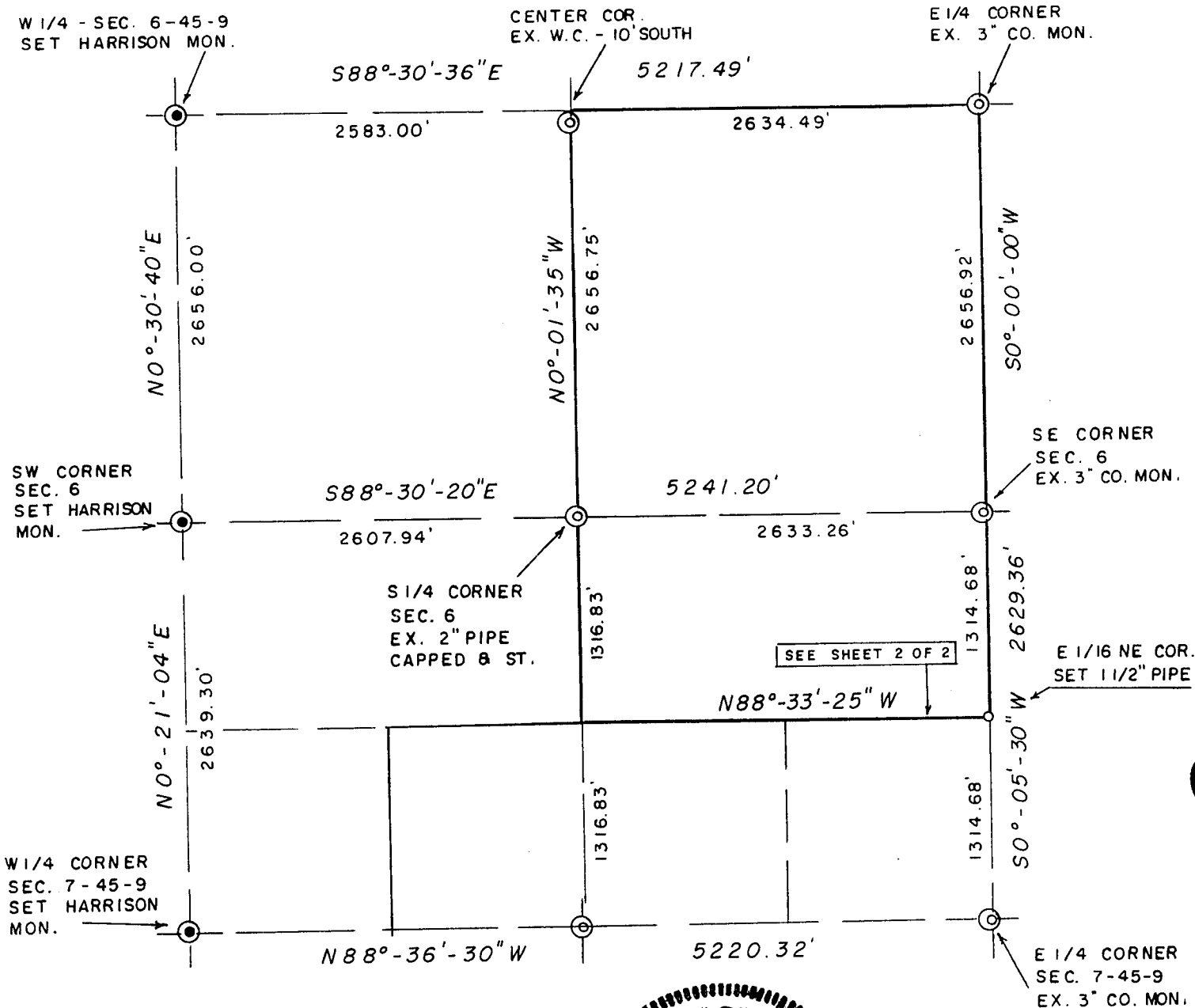

BEARINGS ARE REFERENCED TO THE EAST LINE OF SE 1/4, SEC. 6. ASSUMED TO BEAR 90°-00'-00\"/>

- ⊙ = EXISTING COUNTY MON.
- ⊙ = SET 2 1/2" X 2 1/2" HARRISON MON.
- = SET IRON PIPE MON. MIN. WT. 1.13 LBS./LIN. FT.

SURVEYED FOR =

CHUCK SCHARF
1900 E. ORCHARD BEACH LANE
RICE LAKE, WIS. 54868

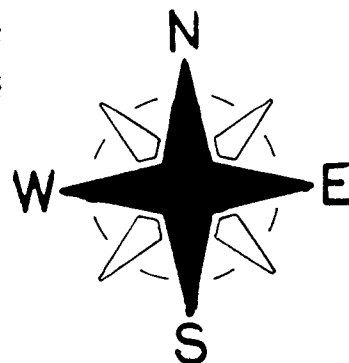
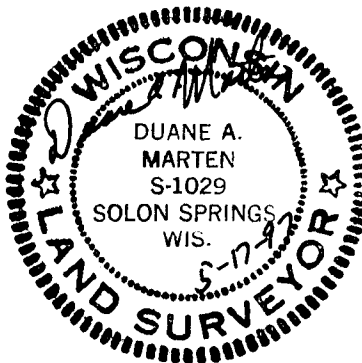

SCALE - 1" = 1000'

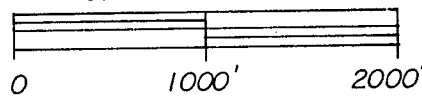

6-5-97



Stock No. 26273

UNOFFICIAL COPY

This document has not been recorded with the Bayfield County Register of Deeds Office.

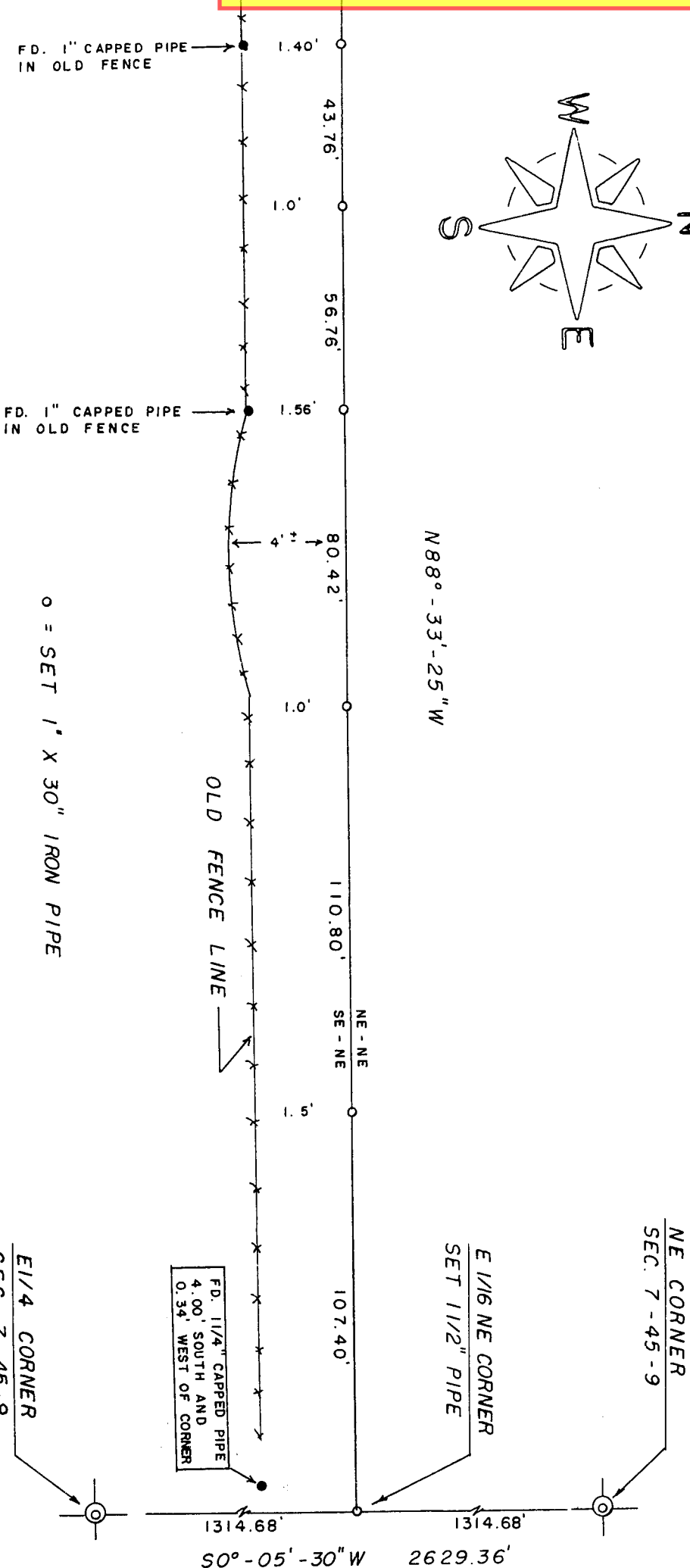
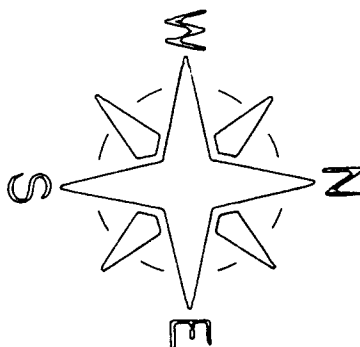
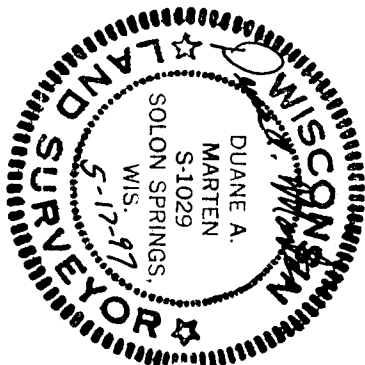

I HEREBY CERTIFY THIS SURVEY IS TRUE AND CORRECT TO THE BEST OF MY KNOWLEDGE AND BELIEF. DATED THIS 17 DAY OF May, 1997.

Duane A. Marten

DUANE A. MARTEN S - 1029
 VACATIONLAND SURVEYORS, INC.
 SOLON SPRINGS, WIS.