

# UNOFFICIAL COPY

Contact the Bayfield County Register of Deeds Office to obtain an official copy of this document.

G.L. 6 17-44-9

BAYFIELD CO. CERTIFIED SURVEY NO. 000254

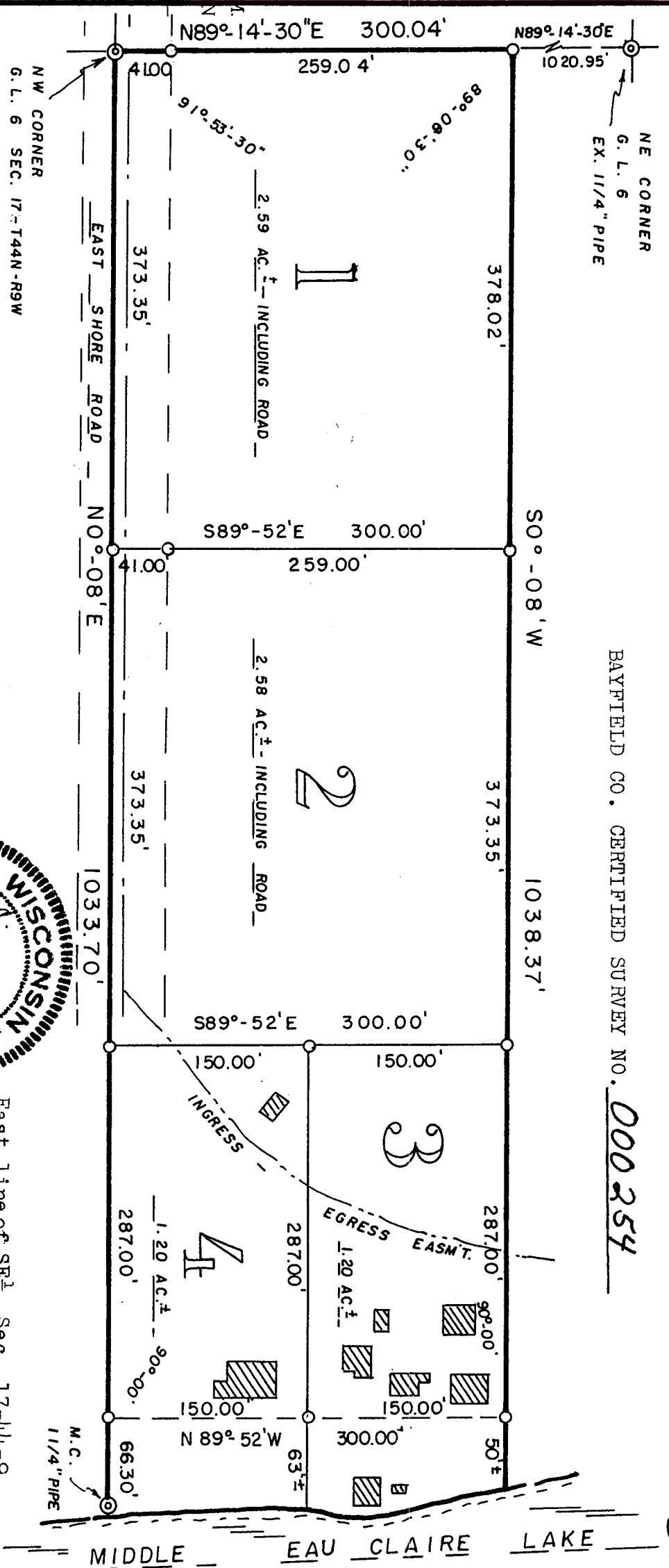

NW CORNER  
G.L. 6 SEC. 17-T44N-R9W  
RE-SET P.K. NAIL  
WITH 1" PIPE

NE CORNER  
G.L. 6  
EX. 1 1/4" PIPE

O = SET 1" X 24" IRON PIPE  
MIN. WT. 1.15 LBS./LIN. FT.

SCALE - 1" = 100'

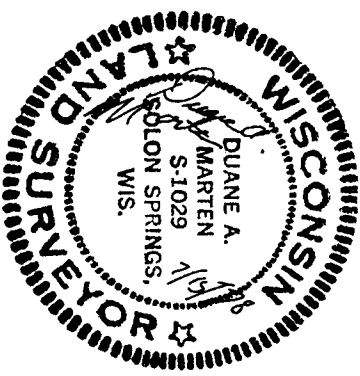

East line of SE 1/4, Sec. 17-44-9  
assumed to bear N00-14'E.

Dated 15 July 1978

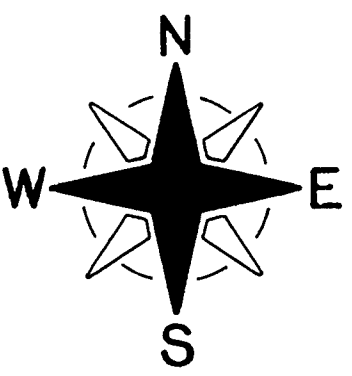

APPROVED: Bayfield Co. Zoning Comm.  
Dated: 6 NOVEMBER 1978  
Dave Lee David K Lee Adm.

## CERTIFIED SURVEY MAP

of lands located in  
Gov't. Lot 6, Sec. 17-T44N-R9W, Town  
of Baynes, Bayfield County, Wisconsin

# UNOFFICIAL COPY

Contact the Bayfield County Register of Deeds Office to obtain an official copy of this document.

34

## SURVEYOR'S CERTIFICATE

I, Duane A. Marten, Registered Land Surveyor, hereby certify: That I have surveyed, divided and mapped that part of Gov't. Lot 6, Sec. 17-T14N-R9W, Town of Barnes, Bayfield County, Wisconsin, bounded and described as follows: Beginning at the NW corner of said G.L. 6: thence N89°-14'-30"E along the North line of said G.L. 6, 300.04 feet; thence S0°-08'W parallel with the West line of said G.L. 6, 1038.37 feet to a point 50 feet, more or less, from the water's edge of Middle Eau Claire Lake; thence N89°-52'W along a meander line, 300.00 feet to a point 70 feet, more or less, from the water's edge of Middle Eau Claire Lake; thence N0°-08'E along the West line of G.L. 6, 1033.70 feet to the point of beginning. Including all lands lying between the above described meanderline and the water's edge of Middle Eau Claire Lake and excepting therefrom lands now being used for roadway purposes. That such plat is a correct representation of all exterior boundaries of the land surveyed and the subdivision thereof made. That I have made such survey, land division and plat by the order and under the direction of Mr. Jim Goddyn. That I have fully complied with Chapter 236 of the Wisconsin Statutes and the subdivision regulations of Bayfield County to the best of my knowledge and belief.

*Duane A. Marten*

DUANE A. MARTEN, REGISTERED LAND SURVEYOR

VACATIONLAND SURVEYOR'S, INC.  
SOLOM SPRINGS, WISCONSIN

## CERTIFIED SURVEY MAP

of lands located in  
Gov't. Lot 6, Sec. 17-T14N-R9W, Town  
of Barnes, Bayfield County, Wisconsin

