

UNOFFICIAL COPY

7270

Contact the Bayfield County Register of Deeds Office to obtain an official copy of this document.

NE 1/4 SW 1/4 1-44-9

32

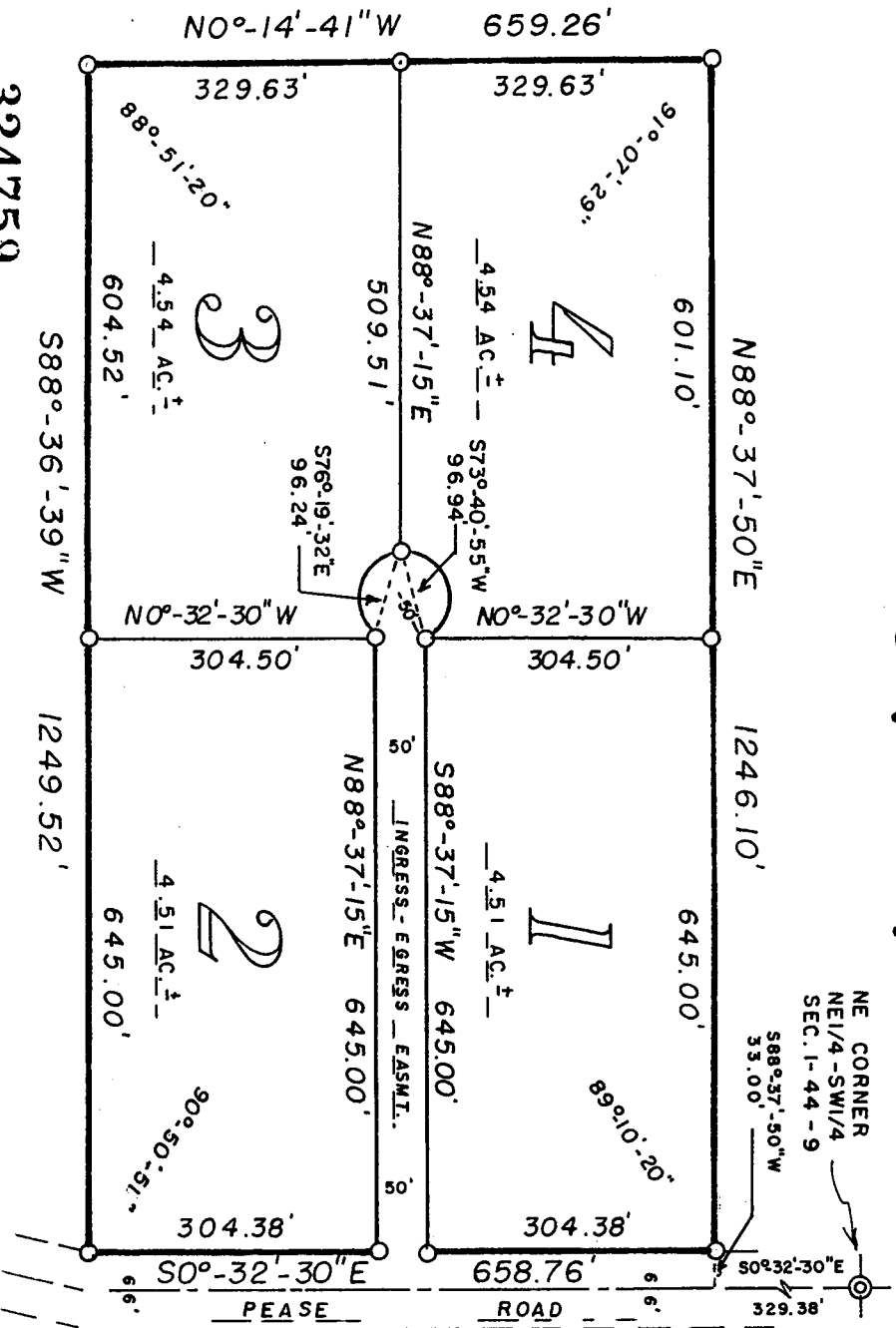

324759

20 Oct. 1978

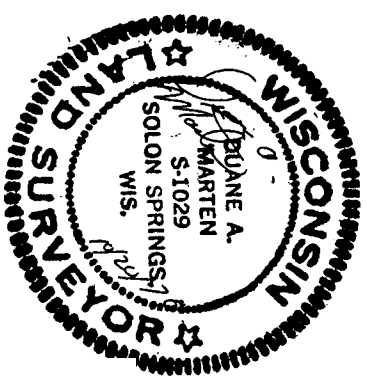
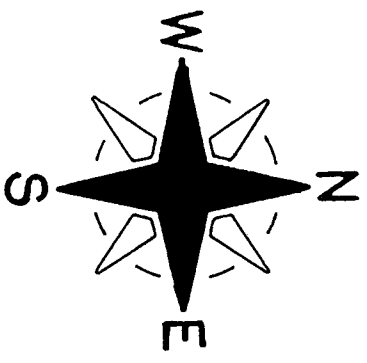

That such plat is a correct representation of all the exterior boundaries of the land surveyed and the subdivision thereof made. That I have made such survey, land division and plat by the order and under the direction of Mr. R. Vaudreuil. That I have fully complied with Chapter 236 of the Wisconsin Statutes and the subdivision regulations of Bayfield County to the best of my knowledge and belief.

Duane A. Marten
 DUANE A. MARTEN, R.L.S. VACATIONLAND SURVEYOR
 SOLO SPRINGS, WIS.

CERTIFIED SURVEY MAP

OF LANDS LOCATED IN THE NE 1/4 - SW 1/4, SEC. 1-144N-R9W, TOWN OF BARNES, BAYFIELD CO., WISCONSIN

APPROVED: BAYFIELD CO. ZONING COMMITTEE
 DATE 31 OCTOBER 1978
 DAVE LEE

SCALE - 1" = 200'

○ = SET 1" x 24" IRON PIPE
 MIN. WT. 1.13 LBS./LIN. FT.

BAYFIELD CO. CERTIFIED SURVEY NO. 000253

SURVEYOR'S CERTIFICATE

I, Duane A. Marten, Registered Land Surveyor, hereby certify: That I have surveyed, divided and mapped that part of the NE 1/4-SW 1/4, Sec. 1-144N-R9W, Town of Barnes, Bayfield County, Wisconsin, bounded and described as follows: Commencing at the NE corner of the NE 1/4-SW 1/4 of said Sec. 1; thence S0°-32'-30"E along the North-South quarter line, 329.38 feet; thence S88°-37'-15"W, 33.00 feet to the West line of a Town Road and the point of beginning; thence S0°-32'-30"E along said West line, 658.76 feet; thence S88°-36'-39"W, 1249.52 feet to the West line of the forty; thence N00°-14'-41"W along said West line, 659.26 feet; thence N88°-37'-15"E, 1246.10 feet to the West line of a Town Road and the point of beginning.