

UNOFFICIAL COPY

#2777

Contact the Bayfield County Register of Deeds Office to obtain an official copy of this document.

CERTIFIED SURVEY MAP NO. 000346
 PART OF THE SOUTHEAST 1/4 OF THE SOUTHWEST 1/4 OF SECTION 17
 TOWNSHIP 43 NORTH, RANGE 7 WEST, BAYFIELD COUNTY, WISCONSIN.

SE 1/4 SW 1/4 17-43-7

19

324004

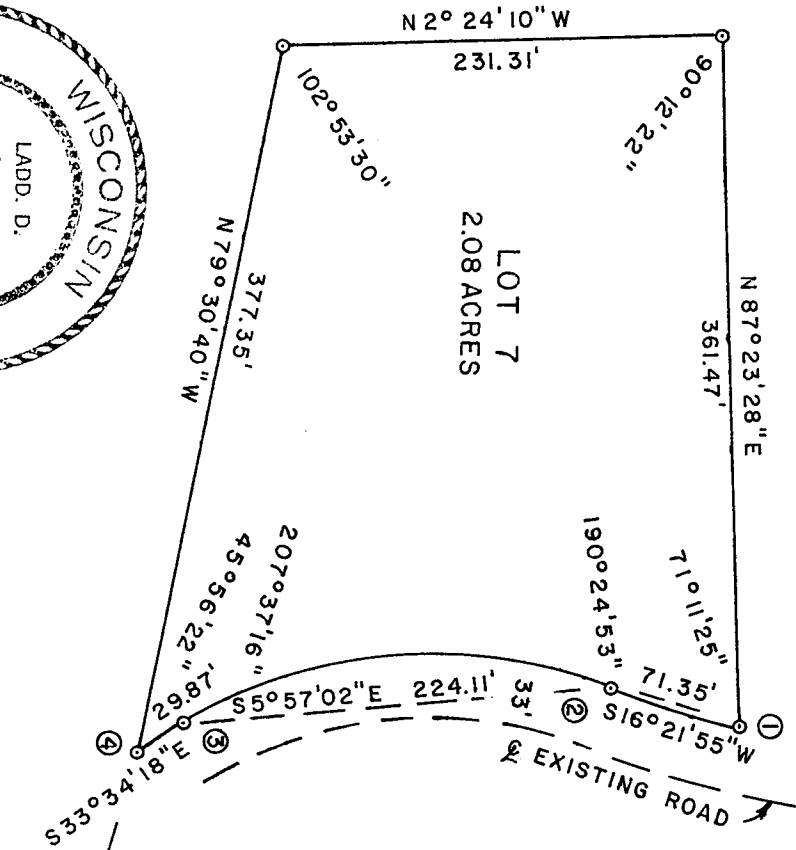
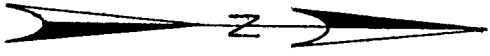

CURVE ①-②	
R - 534.00'	
L - 7° 39' 40"	
L - 71.40'	
C - 71.35'	
CURVE ②-③	
R - 254.30'	
L - 52° 17' 23"	
L - 232.08'	
C - 224.11'	
CURVE ③-④	
R - 579.54'	
L - 2° 57' 12"	
L - 29.87'	
C - 29.87'	

⊙ - 1" X 30" IRON PIPE SET
 THIS SURVEY

LEGEND

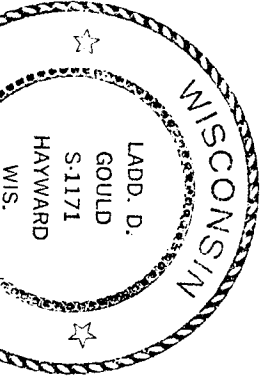
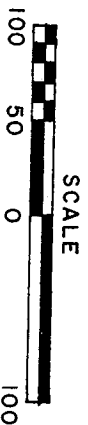

⊙ SOUTH 1/4 CORNER
 SECTION 17
 2" X 30" IRON PIPE

UNOFFICIAL COPY

Contact the Bayfield County Register of Deeds
Office to obtain an official copy of this document.

CERTIFIED SURVEY MAP NO. 000246

Part of the Southeast 1/4 of the Southwest 1/4 of Section 17,
Township 43 North, Range 7 West, Bayfield County, Wisconsin.

I, Ladd Gould, Registered Land Surveyor, do hereby certify:

That I have surveyed, divided, and mapped part of the South-
east 1/4 of the Southwest 1/4 of Section 17, Township 43 North,
Range 7 West, Bayfield County, Wisconsin, bounded and described
as follows:

Commencing at the South 1/4 Corner of Section 17, T 43 N,
R 7 W; thence N 74° 31' 41" W, 995.08 feet to a 1 inch iron pipe
on the southwesterly Right-of-Way line of a Town Road and the Point
of Beginning of this description; thence N 79° 30' 40" W, 377.35
feet to a 1 inch iron pipe; thence N 2° 24' 10" W, 231.31 feet to
a 1 inch iron pipe; thence N 87° 23' 28" E, 361.47 feet to a 1 inch
iron pipe on the westerly Right-of-Way line of said Town Road;
thence along said Right-of-Way 71.40 feet along the arc of a curve
whose radius bears westerly and chord bears S 16° 21' 55" W, 71.35
feet to a 1 inch iron pipe; thence continuing along said Right-of-
Way 232.08 feet along the arc of a curve whose radius bears east-
erly and chord bears S 5° 57' 02" E, 224.11 feet to a 1 inch iron
pipe; thence continuing along said Right-of-Way 29.87 feet along
the arc of a curve whose radius bears northeasterly and chord bears
S 33° 34' 18" E, 29.87 feet to the Point of Beginning.

That I have made such survey and map by the direction of the
owner of said lands; That such map is a correct representation of
all exterior boundaries of the land surveyed and the subdivision
thereof made. That I have fully complied with the provisions of
Chapter 236 of the Wisconsin Statutes and the subdivision regula-
tions of Bayfield County in surveying and mapping same.

Parcels are subject to easements and reservations of record.



Ladd Gould
Ladd Gould
Wisconsin R.L.S. No. S-1171
Dated this 12 day of September, 1978.

Bayfield County Approval 28 SEPTEMBER 1978 David K Lee
Date