

UNOFFICIAL COPY

Contact the Bayfield County Register of Deeds Office to obtain an official copy of this document.

278

CERTIFIED SURVEY MAP NO. 000245 **SE 1/4 SW 1/4 SW 1/4 SE 1/4**
 PART OF THE SOUTHEAST 1/4 OF THE SOUTHWEST 1/4 AND PART OF THE SOUTHWEST 1/4
 OF THE SOUTHEAST 1/4 OF SECTION 17, TOWNSHIP 43 NORTH, RANGE 7 WEST, BAYFIELD
 COUNTY, STATE OF WISCONSIN.

324003

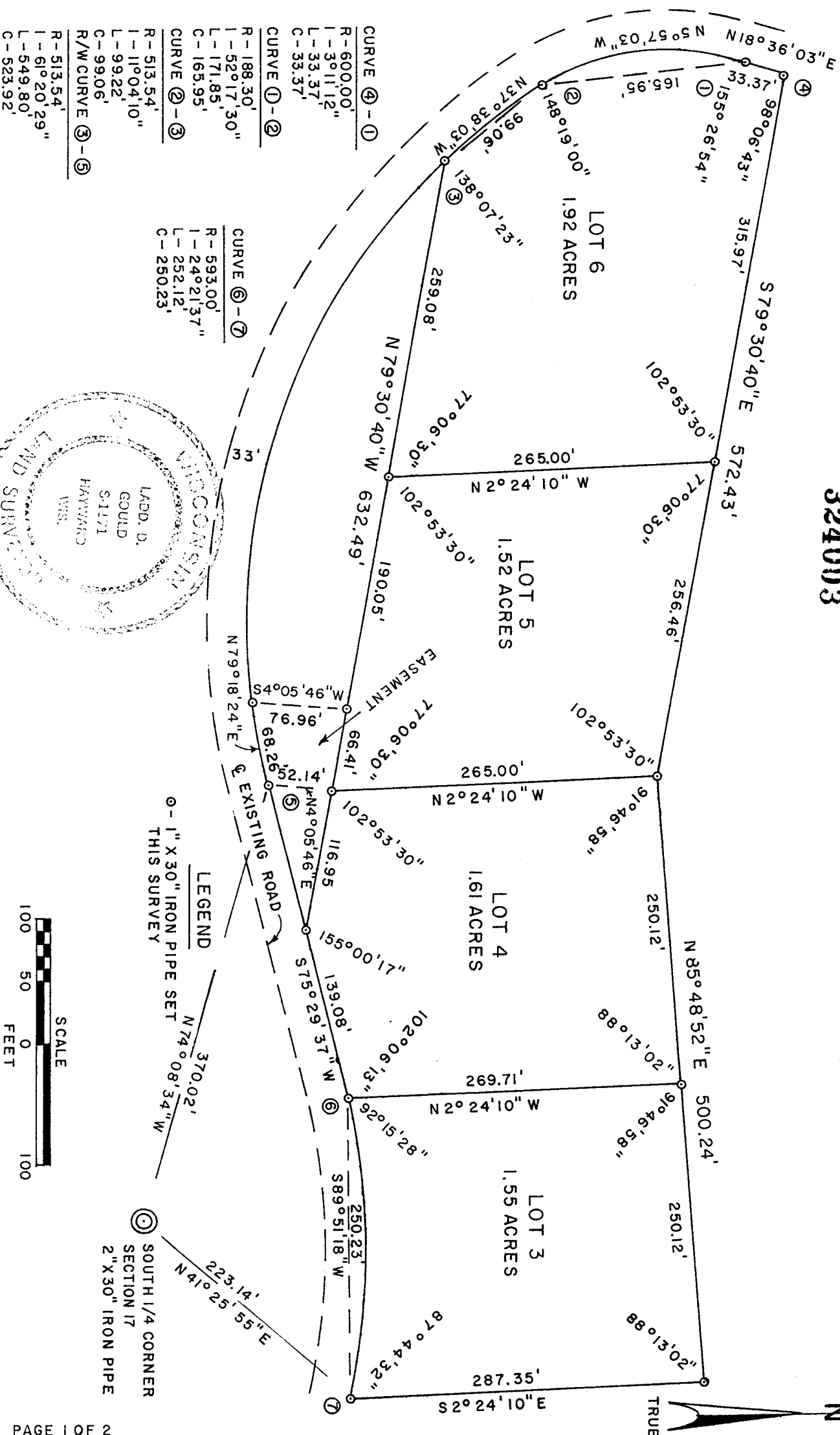

- CURVE ④-①
- R- 600.00'
- L- 30.11'12"
- C- 33.37'
- CURVE ①-②
- R- 188.30'
- L- 520.17'30"
- L- 171.85'
- C- 165.95'
- CURVE ②-③
- R- 513.54'
- L- 1104.10"
- L- 99.22'
- C- 99.06'
- R/W CURVE ③-⑤
- R- 513.54'
- L- 610.20'29"
- L- 549.80'
- C- 523.92'

- CURVE ⑥-⑦
- R- 593.00'
- L- 240.21'37"
- L- 252.12'
- C- 250.23'

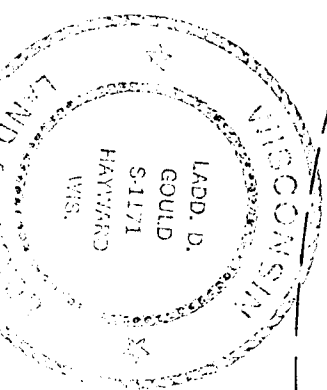

LEGEND
 ○ - 1" X 30" IRON PIPE SET THIS SURVEY
 ⊙ - SOUTH 1/4 CORNER SECTION 17
 ⊙ - 2" X 30" IRON PIPE

UNOFFICIAL COPY

Contact the Bayfield County Register of Deeds
Office to obtain an official copy of this document.

CERTIFIED SURVEY MAP NO. 000245

Part of the Southeast 1/4 of the Southwest 1/4 and part of the Southwest 1/4 of the Southeast 1/4 of Section 17, Township 43 North, Range 7 West, Bayfield County, Wisconsin.

I, Ladd Gould, Registered Land Surveyor, do hereby certify:

That I have surveyed, divided, and mapped part of the Southeast 1/4 of the Southwest 1/4 and part of the Southwest 1/4 of the Southeast 1/4 of Section 17, Township 43 North, Range 7 West, Bayfield County, Wisconsin, bounded and described as follows:

Commencing at a 2 inch iron pipe marking the South 1/4 Corner of Section 17, T 43 N, R 7 W; thence N 41° 25' 55" E, 223.14 feet to a 1 inch iron pipe on the north Right-of-Way of a Town Road and the Point of Beginning of this description; thence easterly 252.12 feet along the arc of a curve with radius bearing southerly and chord bearing S 89° 51' 18" W, 250.23 feet to a 1 inch iron pipe; thence S 75° 29' 37" W, 139.08 feet to a 1 inch iron pipe; thence N 79° 30' 40" W, 632.49 feet to a 1 inch iron pipe; thence northwesterly 99.22 feet along the arc of a curve with radius bearing northeasterly and chord bearing N 37° 38' 03" W, 99.06 feet to a 1 inch iron pipe; thence northerly 171.85 feet along the arc of a curve with radius bearing easterly and chord bearing N 5° 57' 03" W, 165.95 feet to a 1 inch iron pipe; thence northerly 33.37 feet along the arc of a curve with radius bearing westerly and chord bearing N 18° 36' 03" E, 33.37 feet to a 1 inch iron pipe; thence S 79° 30' 40" E, 572.43 feet to a 1 inch iron pipe; thence N 85° 48' 52" E, 500.24 feet to a 1 inch iron pipe; thence S 2° 24' 10" E, 287.35 feet to the Point of Beginning. Also the following eastment:

Commencing at the South 1/4 Corner of Section 17, T 43 N, R 7 W; thence N 74° 08' 34" W, 370.02 feet to the point of Beginning which is on the north Right-of-Way of a Town Road; thence N 4° 05' 46" E, 52.14 feet; thence N 79° 30' 40" W, 66.41 feet; thence S 4° 05' 46" W, 76.96 feet to a point on the north Right-of-Way of said Town Road; thence 68.31 feet along said north Right-of-Way which is the arc of a curve whose radius bears northerly and chord bears N 79° 18' 24" E, 68.26 feet to the Point of Beginning.

That I have made such survey and map by the direction of the owner of said lands; That such map is a correct representation of all exterior boundaries of the land surveyed and the subdivision thereof made; That I have fully complied with the provisions of Chapter 236 of the Wisconsin Statutes and the subdivision regulations of Bayfield County in surveying and mapping same.

Parcels are subject to easements and reservations of record.

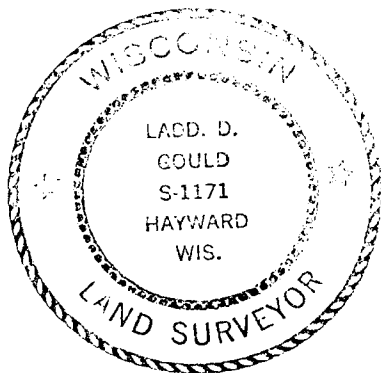

Ladd Gould
Ladd Gould
Wisconsin R.L.S. No. S-1171
Dated this 8th day of September, 1978.

Bayfield County Approval 28 SEPTEMBER 1978 David K Lee
Date