

UNOFFICIAL COPY

Contact the Bayfield County Register of Deeds Office to obtain an official copy of this document.

BAYFIELD COUNTY CERTIFIED SURVEY MAP NO. 0002744
 LOCATED IN GOV'T. LOT 1, SECTION 7, T. 48 N., R. 4 W., IN THE TOWN OF BARKSDALE, BAYFIELD COUNTY, WISCONSIN

Gov. Lot. 1 7-48-4

16
 1/16/8

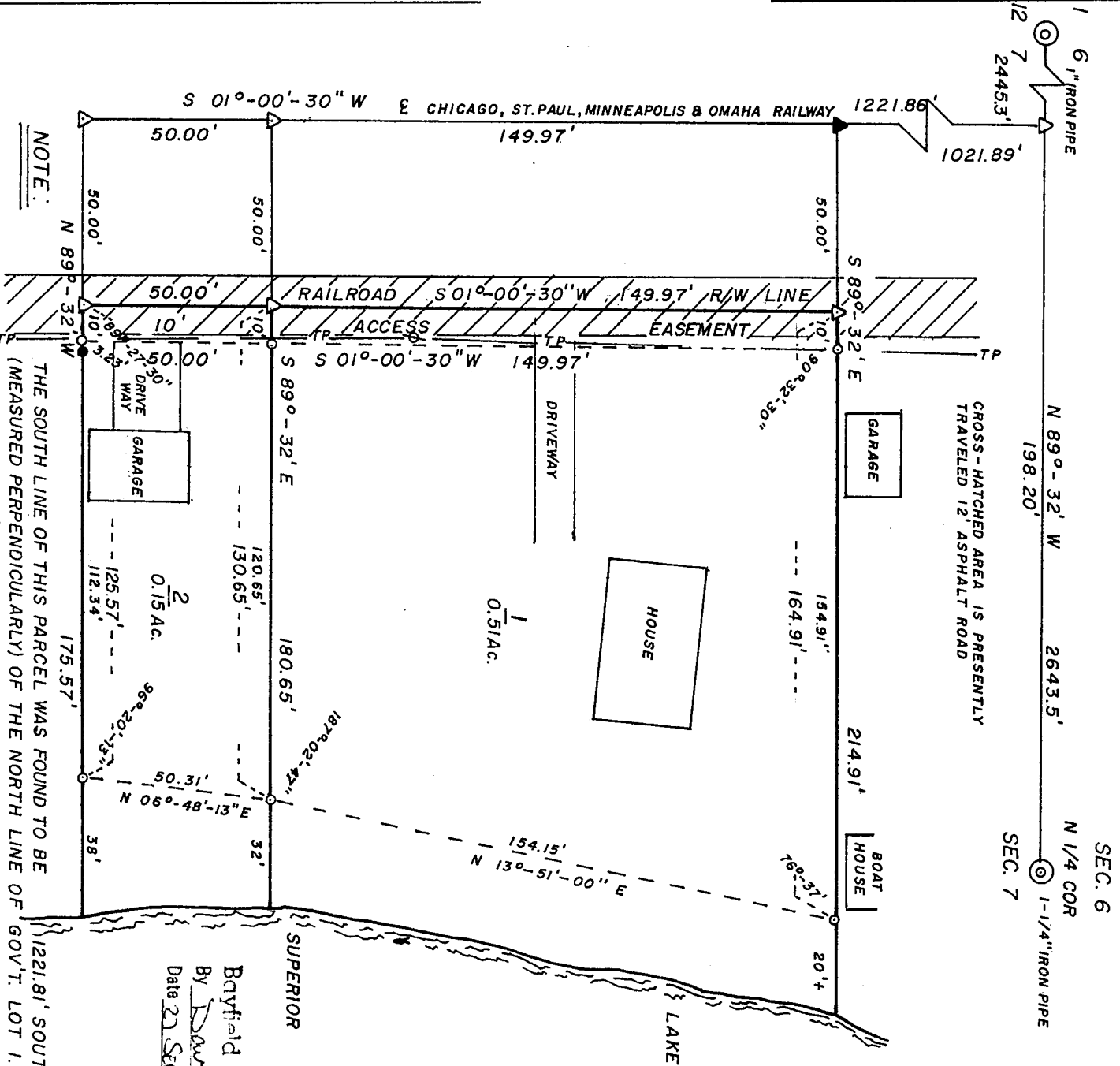

NOTE:
 THE SOUTH LINE OF THIS PARCEL WAS FOUND TO BE (MEASURED PERPENDICULARLY) OF THE NORTH LINE OF GOV'T. LOT 1.
 IT IS RECORDED AS BEING 1214' SOUTH OF SAID NORTH LINE.

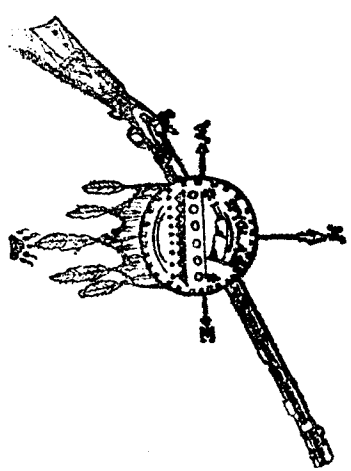

- LEGEND**
- ⊙ IRON PIPE FOUND IN PLACE, SIZE NOTED
 - 3/4" IRON ROD FOUND
 - 1-1/4" IRON PIPE, WEIGHING 168 LBS./LIN. FT., SET THIS SURVEY
 - △ R.R. SPIKE SET THIS SURVEY
 - ▲ P.K. MAIL SET THIS SURVEY
 - TP— OVERHEAD POWER AND TELEPHONE LINE

SEPTEMBER 12, 1978
 BEARINGS ARE CONTINUED FROM WIS. HWY. DEPT. MAP
 MAP BY: TIMOTHY E. OKSUTA

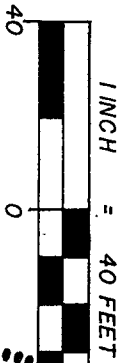

APPROVED
 Bayfield County Zoning Comm
 By David K Keel
 Date 22 SEP 78

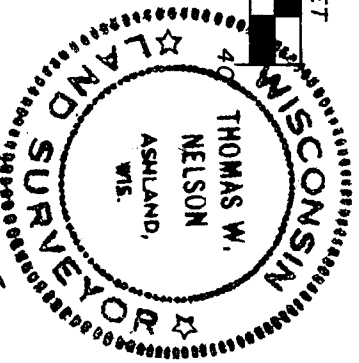

SURVEY BY Thomas W. Nelson
 THOMAS W. NELSON
 WIS. REG. NO. S-263

UNOFFICIAL COPY

Contact the Bayfield County Register of Deeds
Office to obtain an official copy of this document.

SURVEYOR'S CERTIFICATE

I, Thomas W. Nelson, Registered Land Surveyor, hereby certify:

That on the order of Robert W. Norlin, Attorney, I have surveyed, divided, and mapped the following described property located in Gov't. Lot 1, Section 7, T. 48 N., R. 4 W., in the Town of Barksdale, Bayfield County, Wisconsin.

To locate the Point of Beginning, commence at the N 1/4 corner of said Section 7, and run N 89°-32' W, along the North line of said Section 7, to its intersection with the centerline of the Chicago, St. Paul, Minneapolis, and Omaha Railway, 198.20 feet. Thence, S 01°-00'-30" W, along said centerline, 1221.86 feet. Thence, S 89°-32' E, parallel to the North line of Section 7, 50.00 feet, to a railroad spike on the Easterly R/W line of said Railway, which is the Point of Beginning.

Thence from said Point of Beginning by metes and bounds:

Continuing S 89°-32' E, 125.57 feet to a 1-1/4 inch iron pipe which is N 89°-32' W, 38 feet, ±, from the water's edge of Lake Superior.

Thence along a meander line near said water's edge:

N 06°-48'-13" E, 50.31 feet to a 1-1/4 inch iron pipe.

Thence, N 13°-51' E, 154.15 feet to a 1-1/4 inch iron pipe which is N 89°-32' W, 20 feet, +, from the water's edge of Lake Superior.

Thence, leaving said meander line, N 89°-32' W, parallel to the North line of said Section 7, 164.91 feet to a railroad spike on the Easterly R/W line of said Railway.

Thence, S 01°-00'-30" W, 199.97 feet to the Point of Beginning.

Parcel includes that land lying between the meander line and the water's edge of Lake Superior, and the extensions of the North and South lot lines to said water's edge.

Parcel includes 0.66 acres.

That this Certified Survey Map is a correct representation of all the exterior boundaries of the land surveyed and the subdivision thereof.

That I have fully complied with the provisions of s. 236.34 of the Wisconsin Statutes.

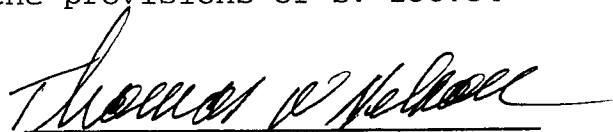

Thomas W. Nelson
Wis. Reg. No. S-263

Dated this 12th day of September, 1978.

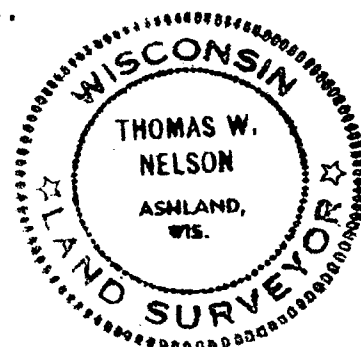

16 1/2