

UNOFFICIAL COPY

#250

Contact the Bayfield County Register of Deeds Office to obtain an official copy of this document.

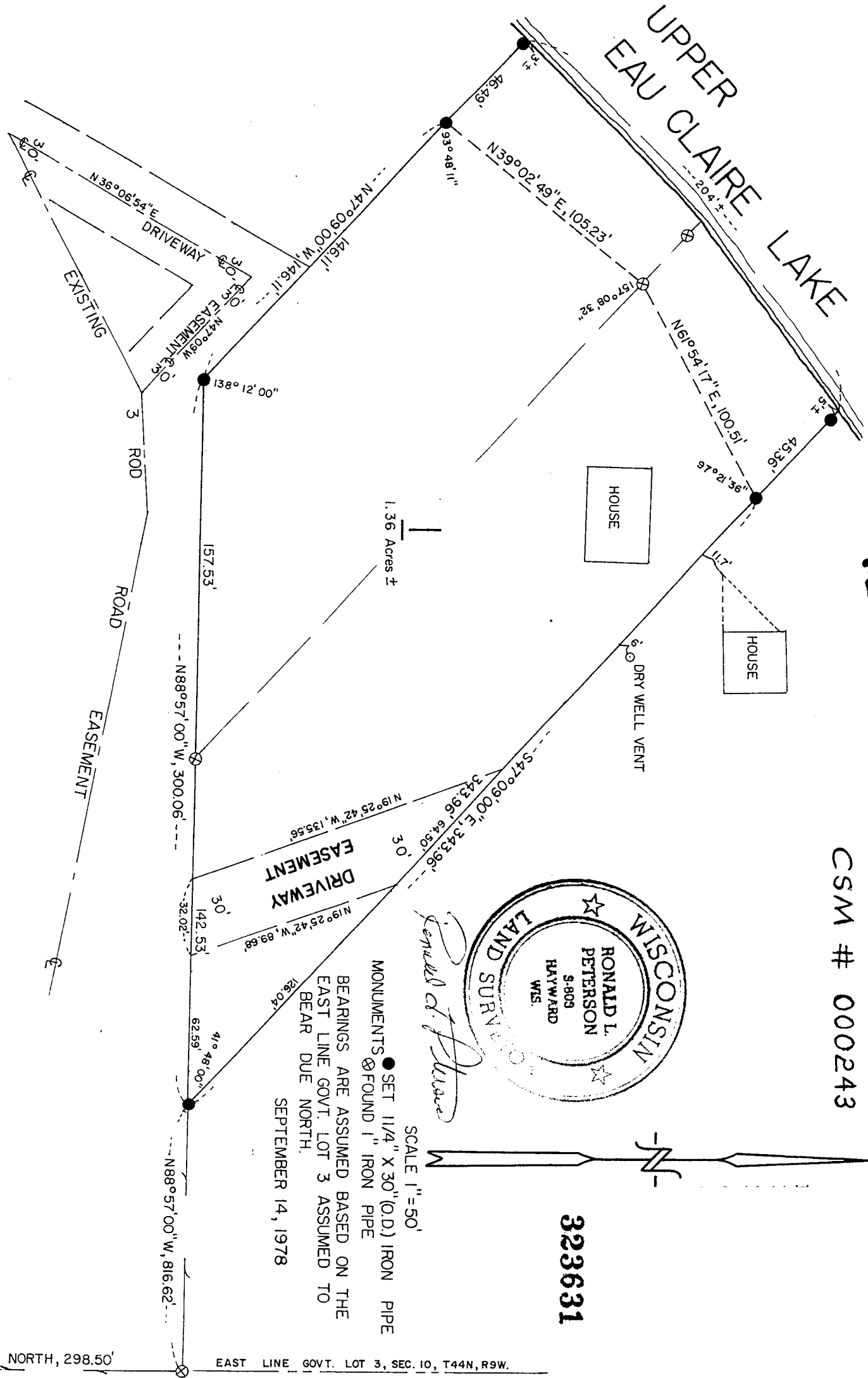

G.L. 3 10-44-9

CSM # 000243

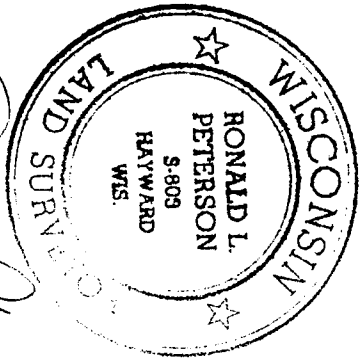

Ronald L. Peterson

323631

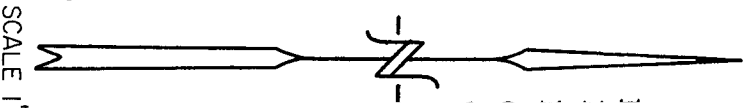

SCALE 1" = 50'

MONUMENTS ● SET 1 1/4" X 30" (O.D.) IRON PIPE
 ⊗ FOUND 1" IRON PIPE

BEARINGS ARE ASSUMED BASED ON THE EAST LINE GOVT. LOT 3 ASSUMED TO BEAR DUE NORTH.

SEPTEMBER 14, 1978

SE COR. GOVT. LOT 3, SEC. 10, T44N, R9W

DUE NORTH, 298.50' EAST LINE GOVT. LOT 3, SEC. 10, T44N, R9W.

UNOFFICIAL COPY

Contact the Bayfield County Register of Deeds
Office to obtain an official copy of this document.

CSM # 000243

I, Ronald L. Peterson, Wisconsin Registered Land Surveyor, hereby certify that in compliance with Chapter 236:34 of the Wisconsin Statutes and under the direction of Windrose Corp. and Robert Stuchal, owners, ¹ have surveyed, divided and mapped the land herein described and that said map is a correct representation of the survey made to the best of my knowledge and ability, that said land is located in Govt. Lot 3, Section 10, T.44 N, R.9 W, Bayfield County, Wisconsin, described as follows;

Commencing at the Southeast corner of said Govt. Lot 3, Thence due North 298.50 feet along the East line of Govt. Lot 3, Thence N. 88° 57' W, 816.62 feet to the actual point of beginning, Thence continue N.88° 57' W, 300.06 feet, Thence N. 47° 09' W. 146.11 feet to a meander corner on the Southerly shore of Upper Eau Claire Lake, Thence along the meander line as follows; N. 39° 02'49" E, 105.23 feet, Thence N. 61° 54'17" E, 100.51 feet and the end of said meander line, Thence S. 47° 09' E, 343.96 feet back to the point of beginning and including all the land between the meander line and the waters edge of Upper Eau Claire Lake between the parcel lines extended. Subject to all existing easements and reservations.

This instrument drafted by-
Ronald L. Peterson
Sept. 13, 1978

Approved this 15 day of Sept. 1978 by David K. Lee
Bayfield County Zoning Administrator

Ronald L. Peterson

