

#2829

MAP OF SURVEY  
PARCEL IN  
GOV'T. LOT 3 - SEC. 34  
TWP. 47 N. - R. 8 W.  
BAYFIELD CO. WIS.

**UNOFFICIAL  
COPY**  
This document has not been recorded with the  
Bayfield County Register of Deeds Office.

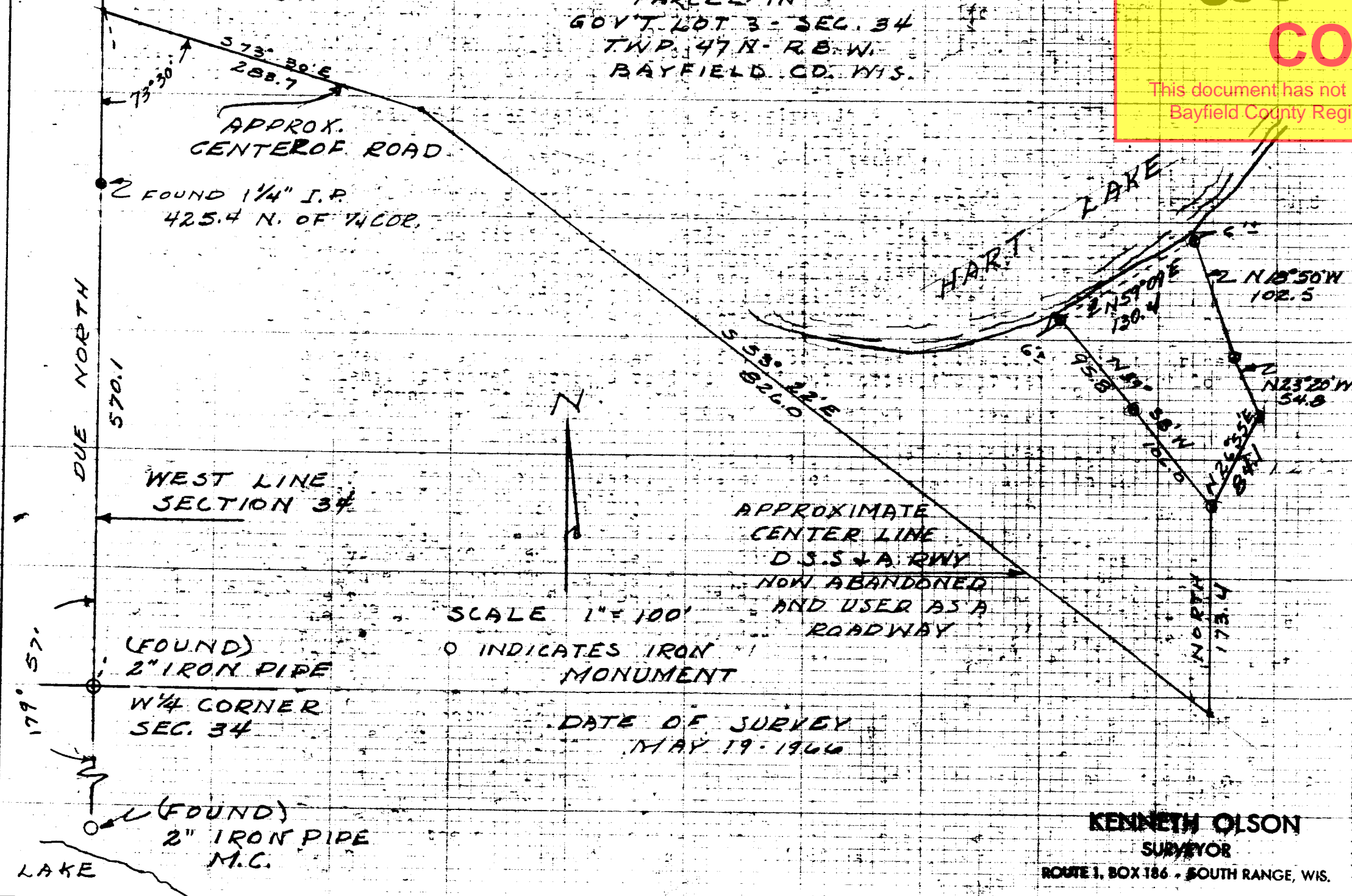

SCALE 1" = 100'

O INDICATES IRON MONUMENT

DATE OF SURVEY  
MAY 19 1966

**KENNETH OLSON**  
SURVEYOR  
ROUTE 1, BOX 186 - SOUTH RANGE, WIS.