

G.L. 1 9 - 44-9 62.2.8 - 44-9

# 283

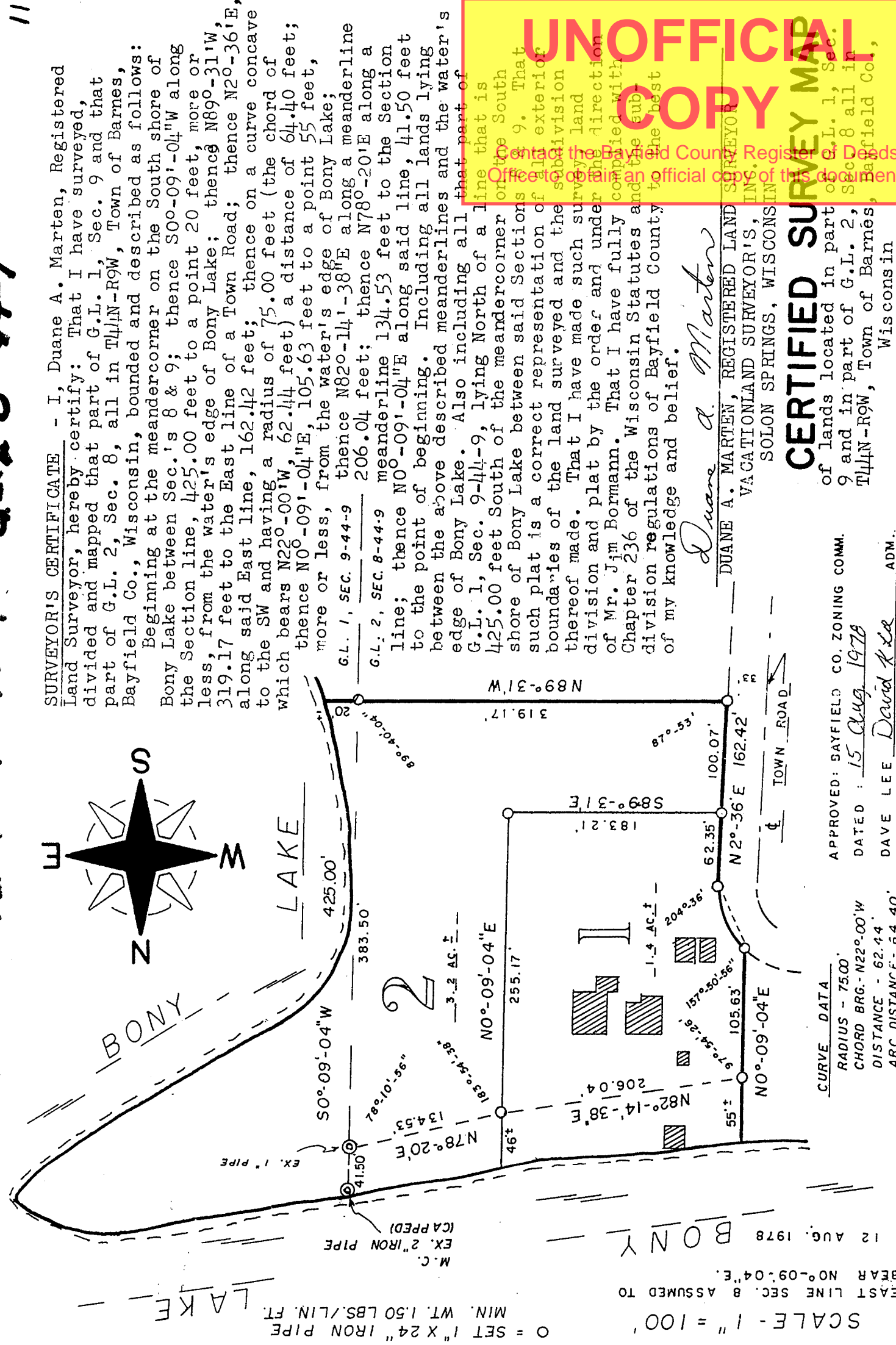

**SURVEYOR'S CERTIFICATE**

I, Duane A. Marten, Registered Land Surveyor, hereby certify: That I have surveyed, divided and mapped that part of G.L. 1, Sec. 9 and that part of G.L. 2, Sec. 8, all in T44N-R9W, Town of Barnes, Bayfield Co., Wisconsin, bounded and described as follows: Beginning at the meandercorner on the South shore of Bony Lake between Sec.'s 8 & 9; thence S00°-09'-04\"W along the Section line, 425.00 feet to a point 20 feet, more or less, from the water's edge of Bony Lake; thence N89°-31'W, 319.17 feet to the East line of a Town Road; thence N20°-36'E, 162.42 feet; thence on a curve concave to the SW and having a radius of 75.00 feet (the chord of which bears N22°-00'W, 62.44 feet) a distance of 64.40 feet; thence N0°-09'-04\"E, 105.63 feet to a point 55 feet, more or less, from the water's edge of Bony Lake; thence N82°-14'-38\"E along a meanderline 206.04 feet; thence N78°-20'E along a G.L. 2, SEC. 8-44-9 meanderline 134.53 feet to the Section line; thence N0°-09'-04\"E along said line, 41.50 feet to the point of beginning. Including all lands lying between the above described meanderlines and the water's edge of Bony Lake. Also including all that part of G.L. 1, Sec. 9-44-9, lying North of a line that is 425.00 feet South of the meandercorner on the South shore of Bony Lake between said Sections such plat is a correct representation of all exterior boundaries of the land surveyed and the subdivision thereof made. That I have made such survey, land division and plat by the order and under the direction of Mr. Jim Bormann. That I have fully complied with Chapter 236 of the Wisconsin Statutes and the subdivision regulations of Bayfield County to the best of my knowledge and belief.

*Duane A. Marten*

DUANE A. MARTEN, REGISTERED LAND SURVEYOR  
VACATIONLAND SURVEYOR'S, INC.  
SOLON SPRINGS, WISCONSIN

**CERTIFIED SURVEY MAP**  
of lands located in part of G.L. 1, Sec. 9 and in part of G.L. 2, Sec. 8 all in T44N-R9W, Town of Barnes, Bayfield Co., Wisconsin

APPROVED: BAYFIELD CO. ZONING COMM.  
DATED: 15 Aug. 1978  
DAVE LEE DAVID K LEE ADM.

**CURVE DATA**

RADIUS	- 75.00'
CHORD BRG.	- N22°-00'W
DISTANCE	- 62.44'
ARC DISTANCE	- 64.40'
A ANGLE	- 49°-12'

SCALE - 1" = 100'  
EAST LINE SEC. 8 ASSUMED TO BEAR N0°-09'-04\"E.  
12 AUG. 1978

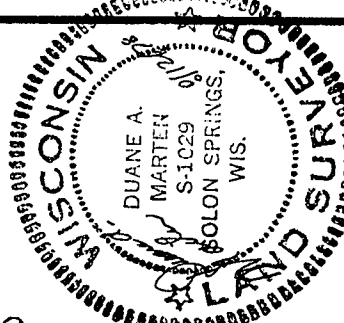

Note:  
A copy of this  
is in file  
9-44-9.

323017

**UNOFFICIAL COPY**  
Contact the Bayfield County Register of Deeds Office to obtain an official copy of this document.

BAYFIELD CO. CERTIFIED SURVEY NO. 000240