

UNOFFICIAL COPY

Contact the Bayfield County Register of Deeds Office to obtain an official copy of this document.

Part of the
SW 1/4-NE 1/4
Section 24, T43N, R8W
Bayfield County
Wisconsin

Certified Survey Map No. 000241

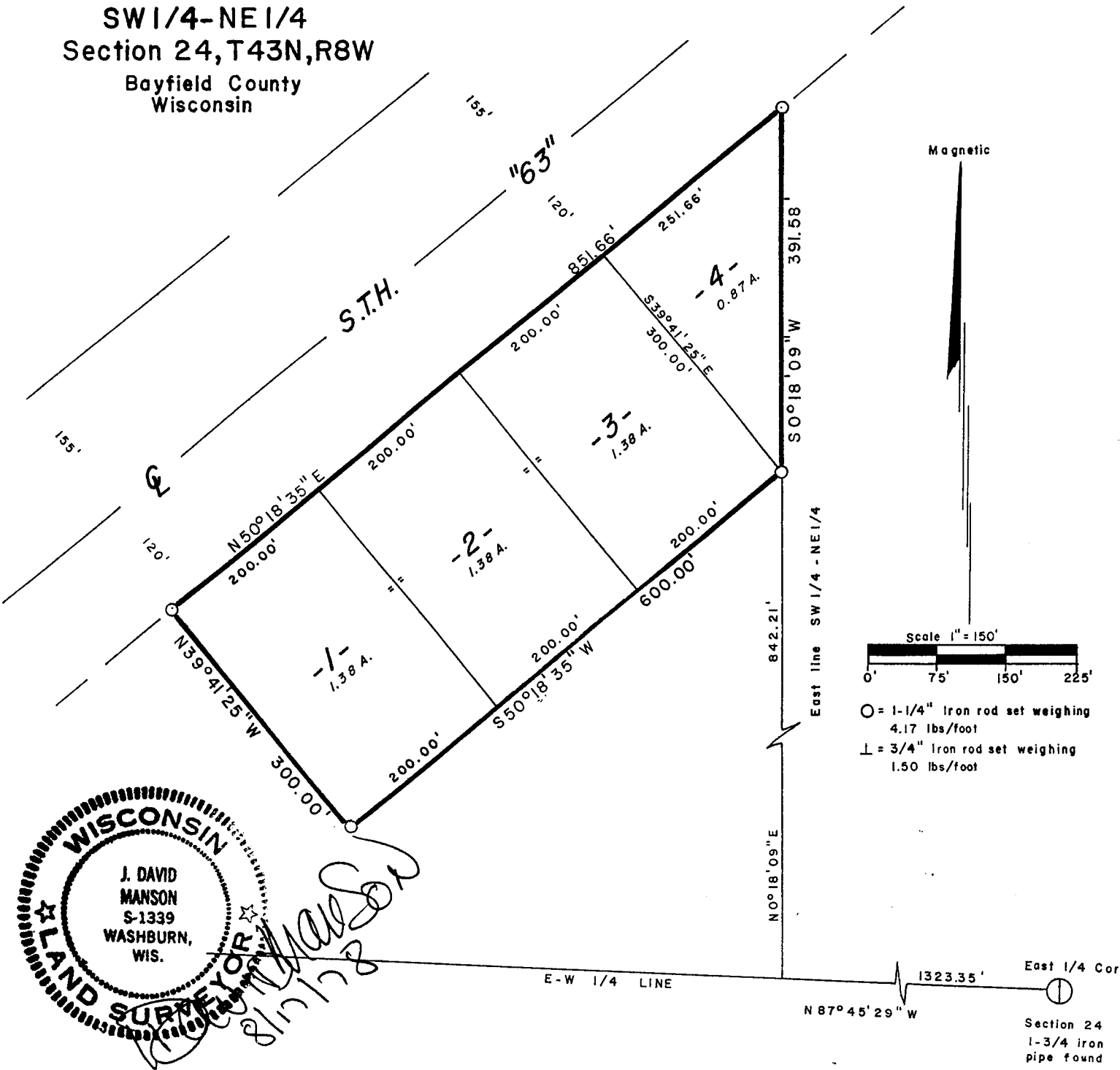

WISCONSIN
J. DAVID MANSON
S-1339
WASHBURN,
WIS.
LAND SURVEYOR
8/17/18

Scale 1" = 150'
0' 75' 150' 225'
○ = 1-1/4" Iron rod set weighing 4.17 lbs/foot
⊥ = 3/4" Iron rod set weighing 1.50 lbs/foot

S.W. 1/4 NE 1/4 24-43-8

I, J. David Manson, Registered Land Surveyor No. 1339, hereby certify that we have surveyed the property described below; that this plat is an accurate survey and true representation thereof and correctly shows the exterior boundary lines and the correct measurements thereof; that we have made such survey by order of TERRANCE POGWIZD, and that we have complied with Chapter 236.34 of the Wisconsin Statutes.

PARCELS 1, 2, 3 and 4, being a part of the SW 1/4 of the NE 1/4, Section 24, Township 43 North, Range 8 West, Cable Township, Bayfield County, Wisconsin, more particularly described as follows: Commencing at the 1/4 corner common to Sections 19 and 24; thence N 87° 45'29"W, 1323.35 feet; thence N 0° 18'09"E, 842.21 feet to the PLACE OF BEGINNING; thence S 50° 18'35"W, 600.00 feet; thence N 39° 41'25"W, 300.00 feet; thence N 50° 18'35"E, 851.66 feet; thence S 0° 18'09"W, 391.58 feet to the place of beginning.

LAKE SUPERIOR LAND SURVEYORS, INC.
Washburn, Wisconsin 54891

APPROVED
Bayfield County Board of Supervisors
By [Signature]
Date 8-18-18