

UNOFFICIAL COPY

MAP OF SURVEY
PARCELS IN
GOVERNMENT LOT 3
SECTION 30
TWP 45 N. R. 9 W.
BAYFIELD CO. WIS

This document has not been recorded with the
Bayfield County Register of Deeds Office.

GL 3
30-45-9

#2859

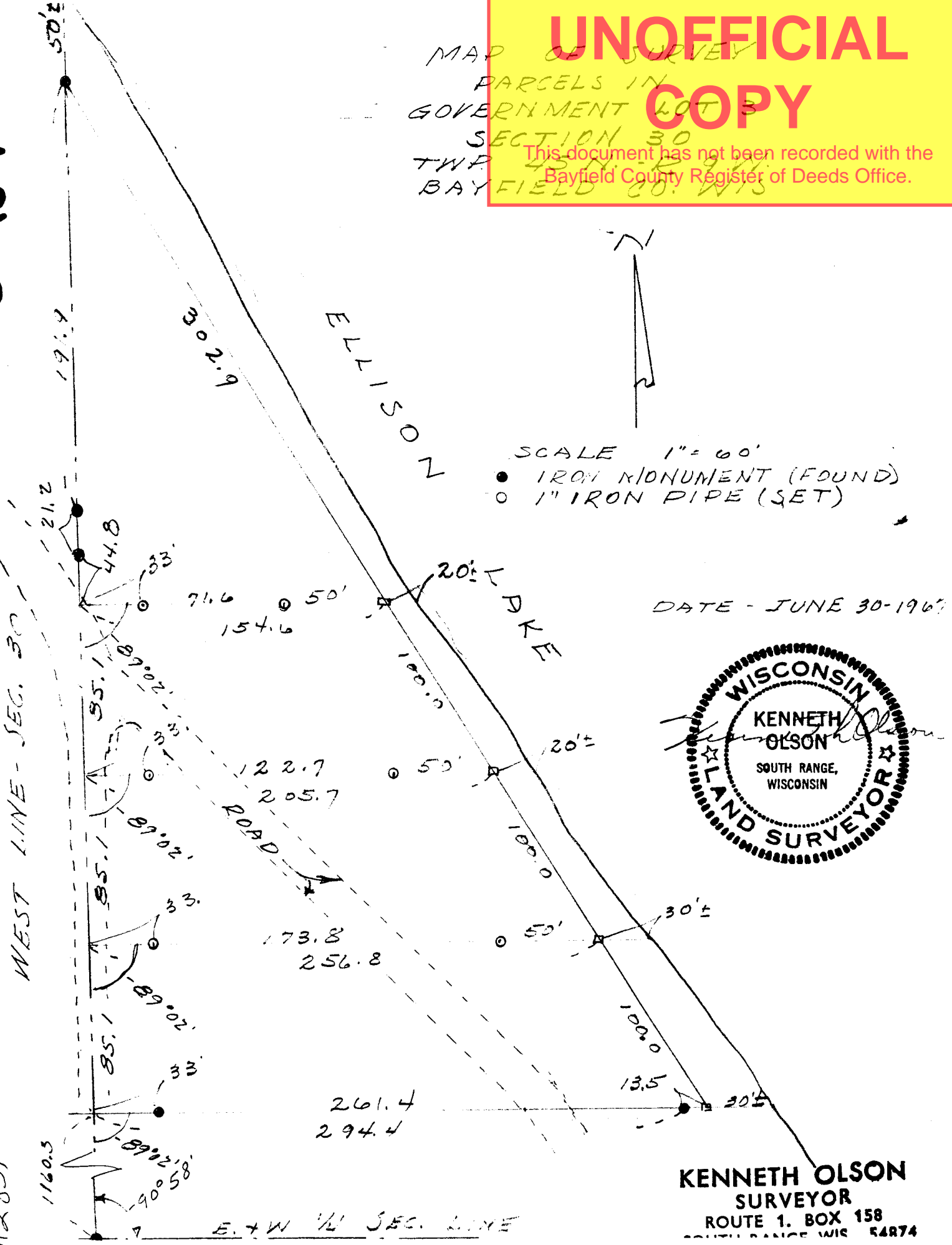

SCALE 1" = 60'

- IRON MONUMENT (FOUND)
- 1" IRON PIPE (SET)

DATE - JUNE 30-1967



KENNETH OLSON
SURVEYOR
ROUTE 1, BOX 158
SOUTH RANGE WIS 54874