

UNOFFICIAL COPY

#2876

Contact the Bayfield County Register of Deeds Office to obtain an official copy of this document.

CERTIFIED SURVEY MAP NO. 000238
 Part of LOT 5 of a
 Subdivision of the WEST 1/2
 SECTION 8, T47N, R8W
 Bayfield County, Wi.

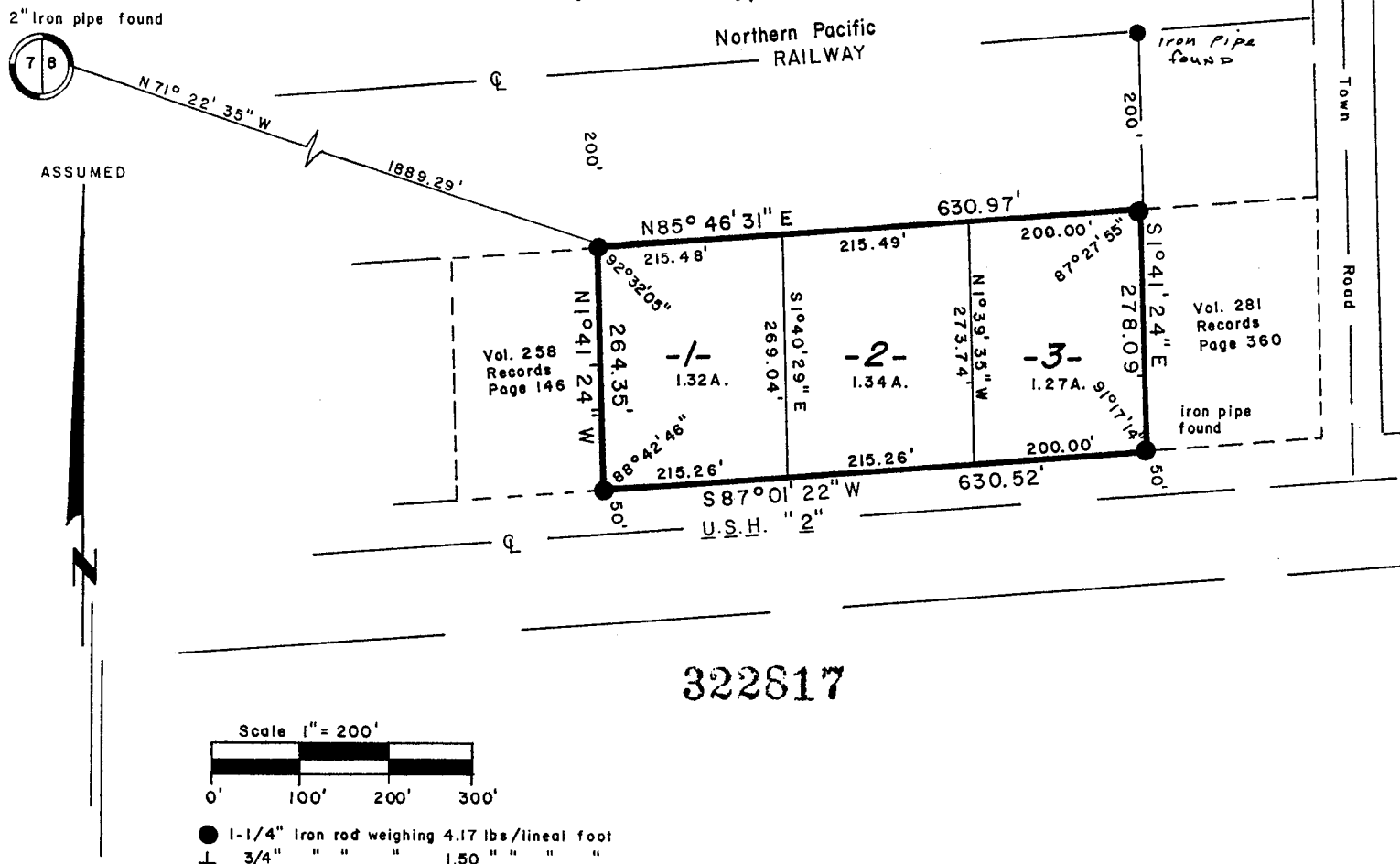

LAKE SUPERIOR LAND SURVEYORS, INC.
 Washburn, Wisconsin

I, J. David Manson, Registered Land Surveyor No. 1339, hereby certify that we have surveyed the property described below; that this plat is an accurate survey and true representation thereof and correctly shows the exterior boundary lines and the correct measurements thereof; that we have made such survey by order of WILFRED CHANTELOIS, and that we have complied with Chapter 236.34 of the Wisconsin Statutes.

PARCELS 1, 2 and 3, being a part of the NE 1/4 of the SW 1/4, Section 8, Township 47 North, Range 8 West, more particularly described as follows:

Commencing at the one-quarter corner common to Sections 7 and 8, marked by a 2" iron pipe found in place, thence S 71° 22' 35" E, 1889.29 feet to the place of beginning. Thence N 85° 46' 31" E, 630.97 feet; thence S 1° 41' 24" E, 278.09 feet; thence S 87° 01' 22" W, 630.52 feet; thence N 1° 41' 24" W, 264.35 feet to the place of beginning.

NE 1/4 SW 1/4
 8-47-8



J. David Manson
 J. David Manson S-1339
 Dated this 26th of July, 1978
 Washburn, Wisconsin

APPROVED
 Bayfield County Zoning Comm.
 By Doris K. Lee
 Date 4 AUGUST 1978 Map#