

**UNOFFICIAL COPY**

66884  
#2879

This document has not been recorded with the Bayfield County Register of Deeds Office.

**PLAT OF SURVEY**

OF THE E1/2 - E1/2 - SE1/4 - SW1/4, SEC. 13 - T45N - R9W,  
TOWN OF BARNES, BAYFIELD COUNTY, WIS.

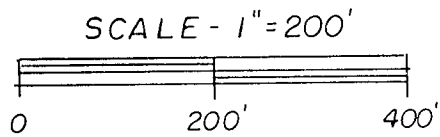
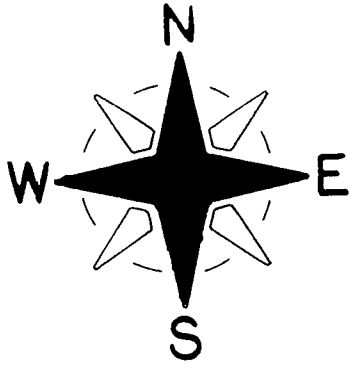
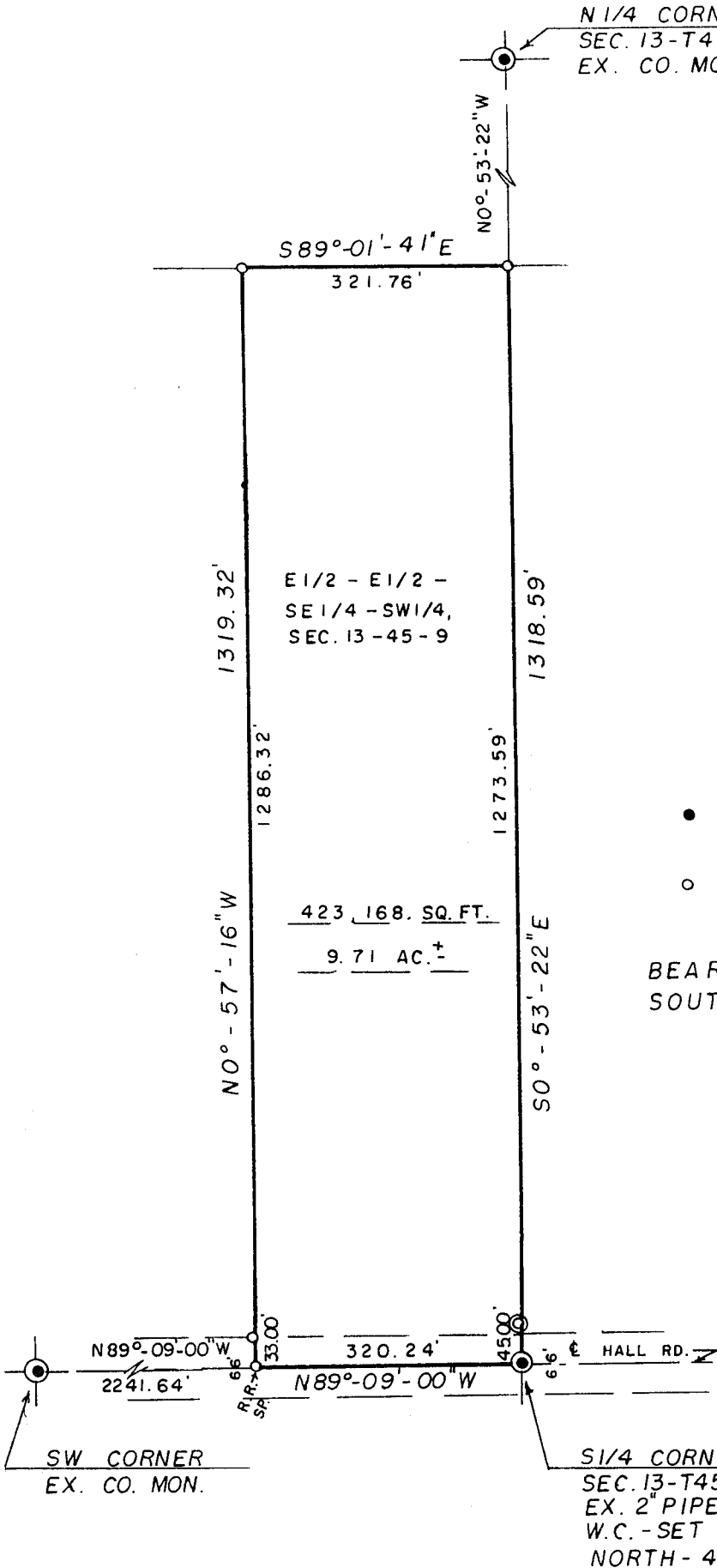

- = EXISTING IRON SURVEY MON.
- = SET IRON PIPE MON.

BEARINGS ARE REFERENCED TO THE SOUTH LINE OF SEC. 13 - ASSUMED TO BEAR N89°-09'-00"W.

SURVEYED FOR=

BETTY WELDON  
HCR 61, BOX 5635  
BARNES, WI 54873

SE-SW

13-45-9

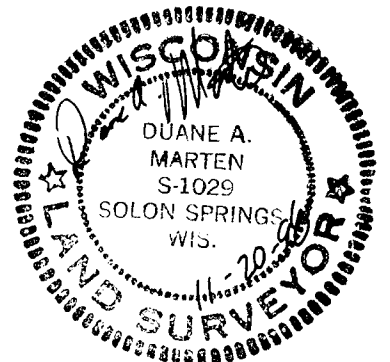

I HEREBY CERTIFY THE ABOVE MAP IS TRUE AND CORRECT TO THE BEST OF MY KNOWLEDGE AND BELIEF.  
DATED THIS 20 DAY OF Nov., 1998.

*Duane A. Marten*

DUANE A. MARTEN S-1029  
VACATIONLAND SURVEYORS, INC.