

UNOFFICIAL COPY

288

Contact the Bayfield County Register of Deeds Office to obtain an official copy of this document.

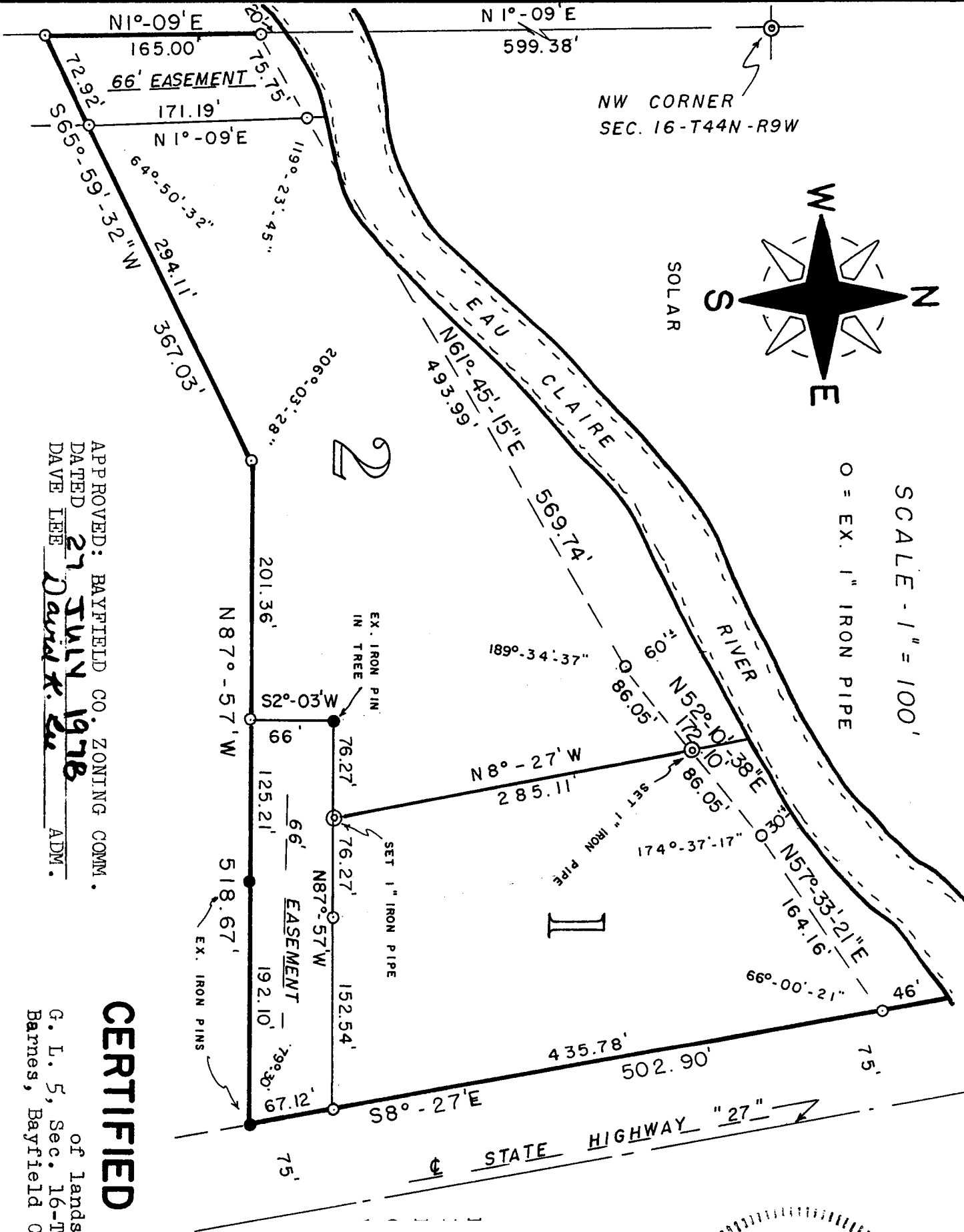

APPROVED: BAYFIELD CO. ZONING COMM.
 DATED **27 JULY 1978**
 DAVE LEE *Dave K. Lee* ADM.

CERTIFIED SURVEY MAP

of lands located in
 G. L. 5, Sec. 16-T44N-R9W, Town of
 Barnes, Bayfield County, Wisconsin

322708

CSM NO.
 000236



G.L. 5 16-44-9

P 3.00

UNOFFICIAL COPY

Contact the Bayfield County Register of Deeds Office to obtain an official copy of this document.

SURVEYOR'S CERTIFICATE

I, Duane A. Marten, Registered Land Surveyor, hereby certify: That I have surveyed, re-divided and mapped that part of G.L. 5, Sec. 16-T44N-R9W (recorded in Vol. 2 C.S.W., Pages 131 and 132), Bayfield County, Wisconsin, bounded and described as follows: Commencing at the NW corner of said Section 16; thence S10-09'W, 599.38 feet to an iron pipe and the point of beginning; thence N61°-45'-15"E, 569.74 feet; thence N52°-10'-38"E, 172.10 feet; thence N57°-33'-21"E, 164.16 feet; thence S8°-27'E, 502.90 feet; thence N87°-57'W, 518.67 feet; thence S65°-59'-32"W, 367.03 feet; thence N1°-09'E, 165.00 feet to the point of beginning. Including all lands lying between the above described meanderline and the water's edge of the Eau Claire River.

That I have made such survey by the order and under the direction of Stan Barnes and that this map is a correct representation and re-division as shown and recorded in Vol. 2 C.S.W., on Pages 131 and 132.

That I have fully complied with Chapter 236 of the Wisconsin Statutes and the subdivision regulations of the Town of Barnes, in surveying, re-dividing and mapping the same.

Duane A. Marten

DUANE A. MARTEN, REGISTERED LAND SURVEYOR
VACATIONLAND SURVEYOR'S, INC.
TOMAH, WISCONSIN

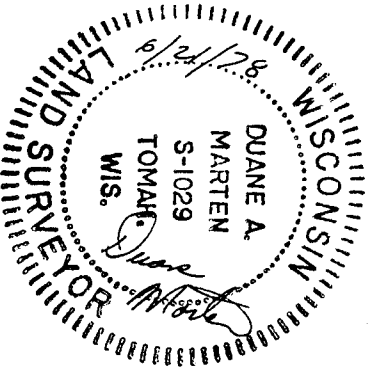

CERTIFIED SURVEY MAP

of lands located in
G. L. 5, Sec. 16-T44N-R9W, Town of
Barnes, Bayfield County, Wisconsin.