

#2909

SW-NE

31-49-4

UNOFFICIAL COPY

This document has not been recorded with the Bayfield County Register of Deeds Office.

MAP OF SURVEY

SURVEY OF THE SW 1/4 OF THE NE 1/4 OF THE SE 1/4 OF SECTION 31, T. 49 N., R. 4 W., IN THE CITY OF WASHBURN, BAYFIELD COUNTY, WISCONSIN

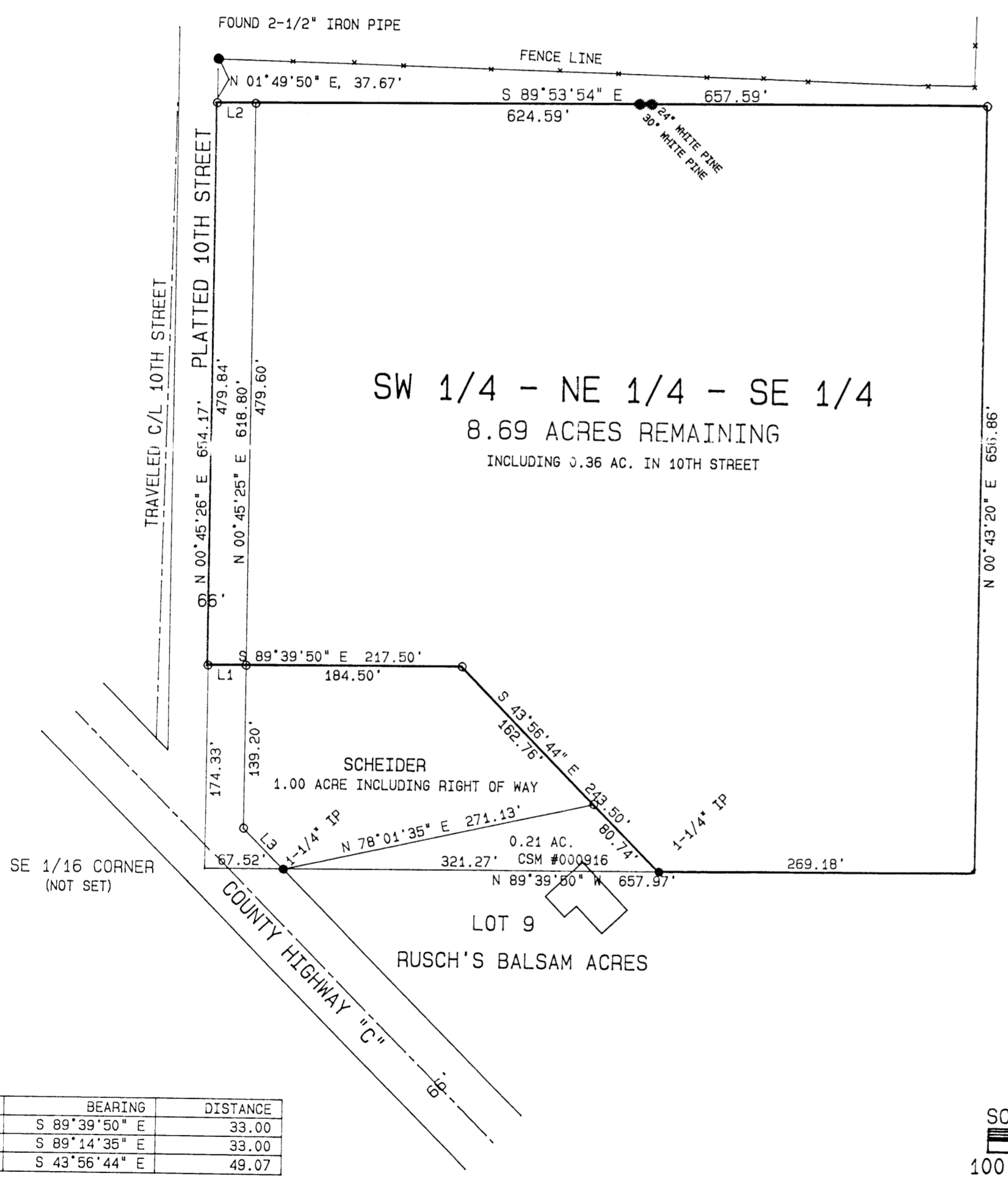

BEARINGS ARE BASED ON THE NORTH LINE OF LOT 9 OF RUSCH'S BALSAM ACRES ASSUMED TO BEAR S 89°39'50" E

SURVEYOR'S CERTIFICATE

I, Timothy E. Oksiuta, Registered Land Surveyor in the State of Wisconsin, hereby certify:

That on the order of MARK MCGINLEY, owner, I have made a survey of the SW 1/4 of the NE 1/4 of the SE 1/4 of Section 31, T. 49 N., R. 4 W., in the City of Washburn, Bayfield County, Wisconsin;

That this map is a true representation of said survey; and

That said survey and map are correct to the best of my knowledge and belief.

Timothy E. Oksiuta
Timothy E. Oksiuta RLS #1550

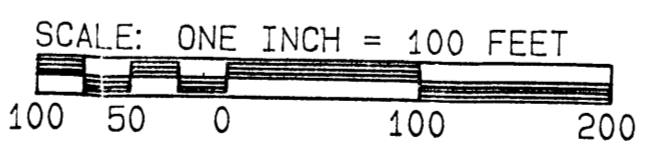
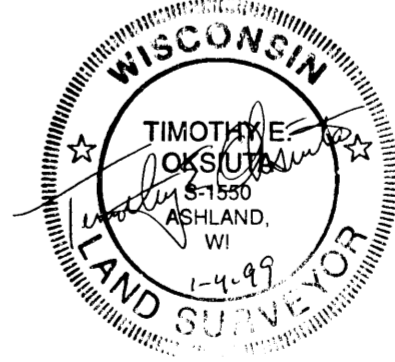

LEGEND

- IRON PIPE (IP) FOUND, AS NOTED
- 1-1/4" X 24 " IRON PIPE SET THIS SURVEY

CLIENT: MCGINLEY, M.
PROJECT NO. 204/98
FILE: FRECHETE/MCGINLEY
SCALE: ONE INCH = 100 FEET
DECEMBER 31, 1998
DRAFTED BY TEO

REVISION	DATE

NELSON SURVEYING, INC.

101 WEST MAIN STREET
ASHLAND, WI. 54806
(715) -682-2692

PROFESSIONAL LAND SURVEYING SERVICES SINCE 1957

