

UNOFFICIAL COPY

Contact the Bayfield County Register of Deeds
Office to obtain an official copy of this document.

Certified Survey Map No. 000234
Part of the

**SE1/4 of the SW1/4
Section 21, T47N, R8W**

Iron River Township
Bayfield County, Wisconsin

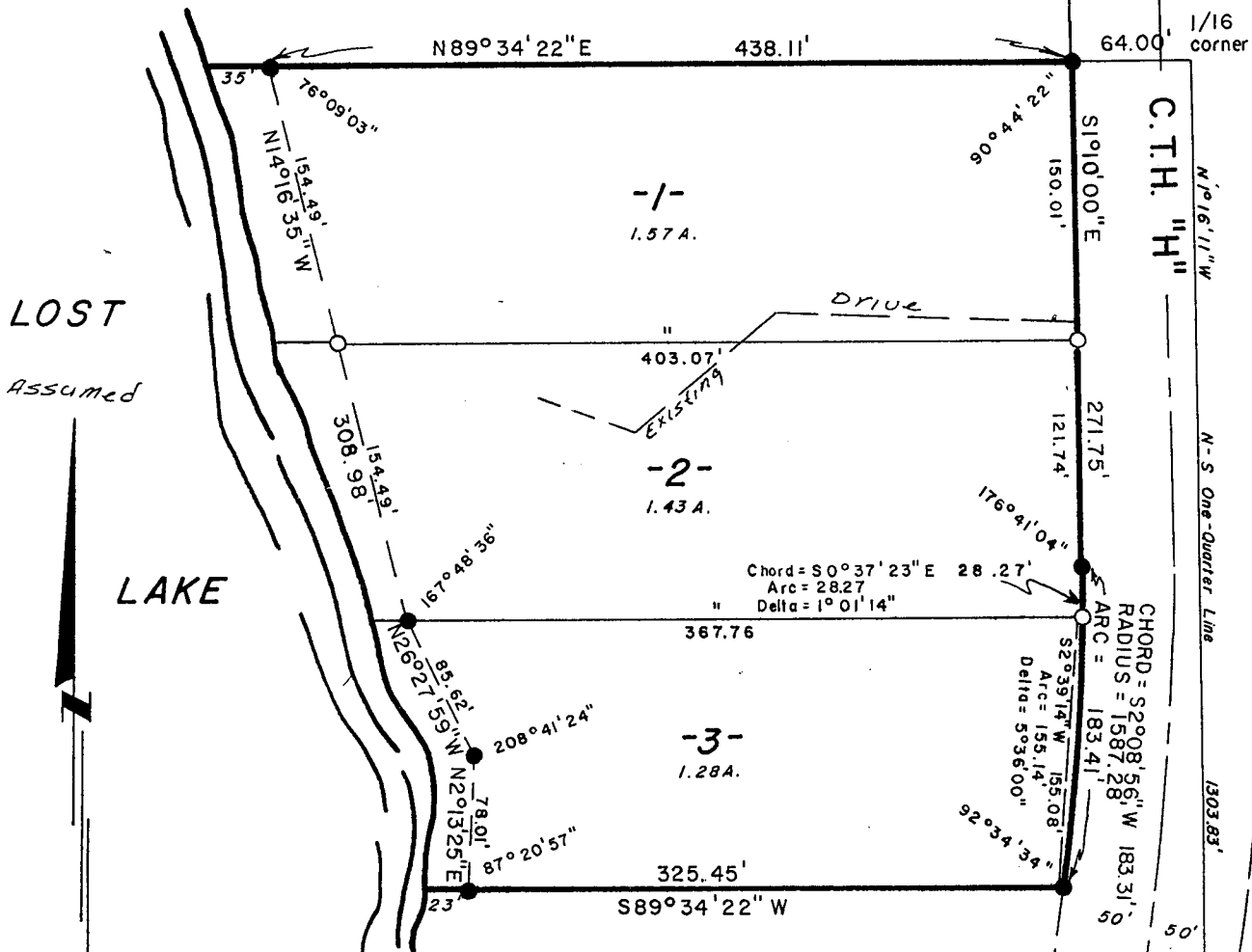

SE 1/4 SW 1/4 21-47-8

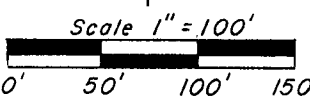

LEGEND

- 1-1/4" x 30" iron rod weighing at least 3.65 lbs./lineal foot
- 3/4" x 30" iron rod weighing at least 1.13 lbs./lineal foot

LAKE SUPERIOR LAND SURVEYORS, INC.
WASHBURN, WISCONSIN

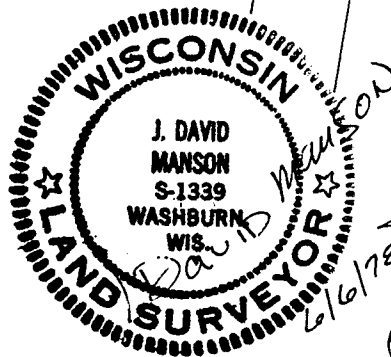

1/4 Corner Found in Place
2" Iron Pipe

I, J. David Manson, Registered Land Surveyor No. 1339, hereby certify that we have surveyed the property described below; that this plat is an accurate survey and true representation thereof and correctly shows the exterior boundary lines and the correct measurements thereof; that we have made such survey by order of A. S. HANCOCK, and that we have complied with Chapter 236.34 of the Wisconsin Statutes.

PARCELS 1, 2, and 3 being part of the SE¹/₄ of the SW¹/₄, Section 21, Township 47 North, Range 8 West, Iron River Township, Bayfield County, Wisconsin, more particularly described as follows: Commencing at the 1/4 corner common to Sections 21 and 28; thence N 1° 16' 11" W, 1303.83 feet to a point; thence S 89° 34' 22" W, 64.00 feet to the PLACE OF BEGINNING. Thence S 1° 10' 00" E, 271.75 feet; thence along the arc of a curve whose chord bears S 2° 08' 56" W, 183.31 feet; thence S 89° 34' 22" W, 325.45 feet; thence N 2° 13' 25" E, 78.01 feet; thence N 26° 27' 59" W, 85.62 feet; thence N 14° 16' 35" W, 308.98 feet; thence N 89° 34' 22" E, 438.11 feet to the place of beginning. The above lateral lot lines extend to the lake including all **APPROVED** rights thereto.

Bayfield County Zoning Comm.

By Dorwick Lee
Date 14 JULY 1978 Map#

This Instrument Drafted By: J. D. Manson

(3)