

UNOFFICIAL COPY
 This document has not been recorded with the Bayfield County Register of Deeds Office.

TELEMARK POINTE

- A CONDOMINIUM -
 LOCATED IN THE TOWN OF NAMAKAGON,
 BAYFIELD COUNTY, WISCONSIN

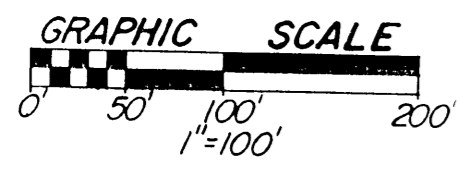
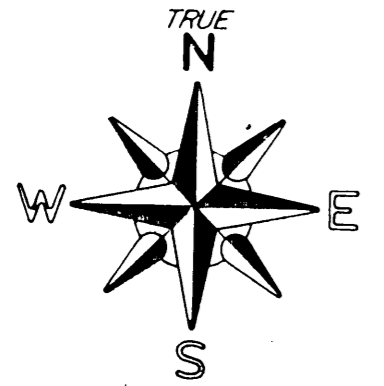

3= DESIGNATES TYPICAL BUILDING NUMBER (NOT UNIT) 2 UNITS PER BLDG.
 P= DESIGNATES PARKING AREA

COMMON AREA

BLDG. #	SETBACK
1	180'
2	200'+
3	75'
4	75'
5	90'
6	95'
7	200'+
8	160'
9	200'+
10	200'+

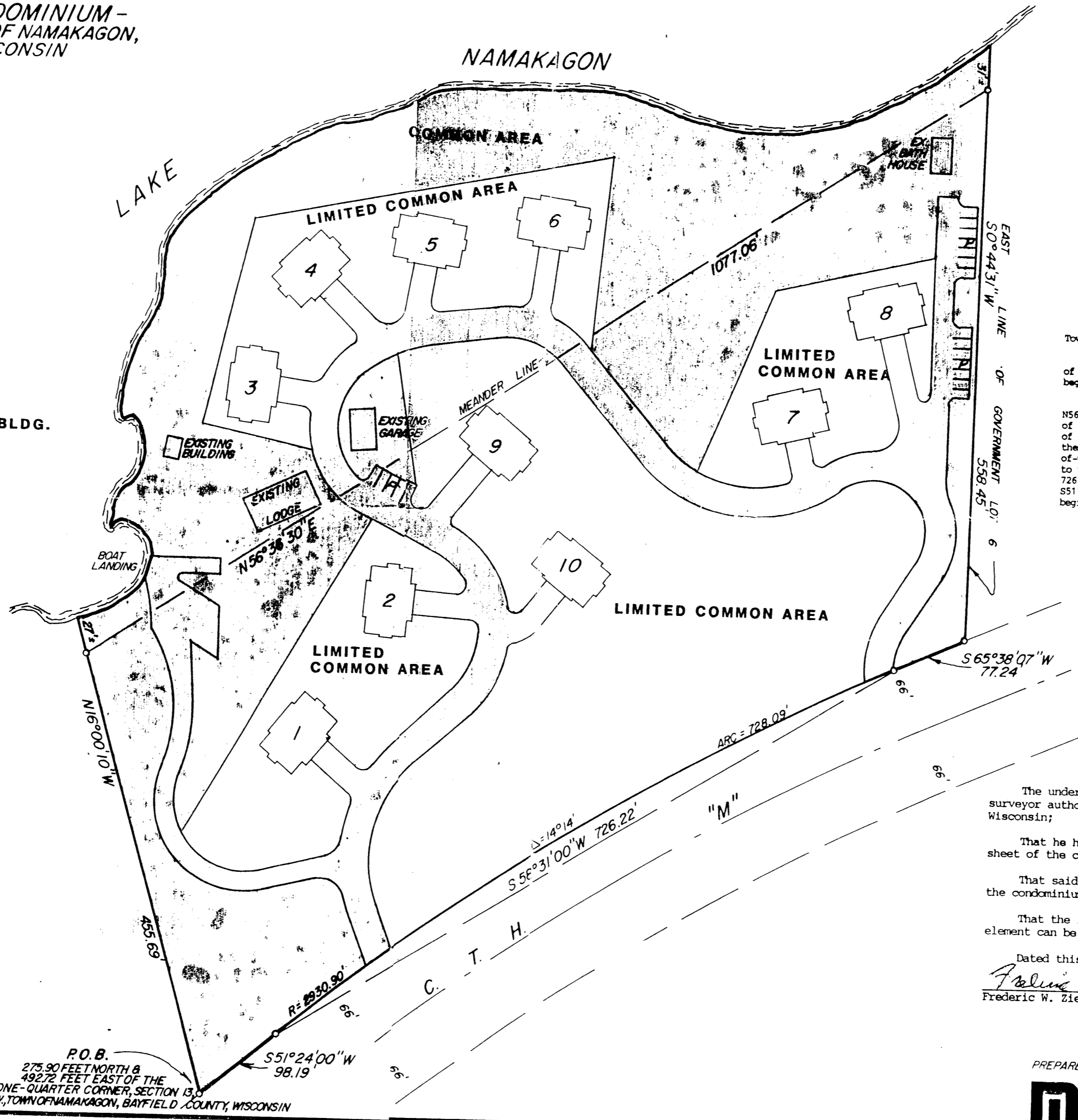

A PARCEL OF LAND LOCATED IN GOVERNMENT LOT 6, SECTION 13, T43N, R6W, BAYFIELD COUNTY, WISCONSIN

AS GIVEN BY MID-STATE ASSOCIATES, INC. BARABOO, WISCONSIN 53913 Project 9293 February, 1989

A parcel of land located in Government Lot 6, section 13, T43N, R6W, Town of Namakagon, Bayfield County, Wisconsin, which is described as follows:

Commencing at a point which is 275.90 feet north and 492.72 feet east of the south one-quarter corner of said Section 13, which is the point of beginning;

thence N16°00'10"W, 455.69 feet to a point on a meander line; thence N56°36'30"E, 1077.06 feet along said meander line to a point on the east line of said Government Lot 6; thence S0°44'01"W, 558.45 feet along said east line of Government Lot 6 to a point on the northerly right-of-way of C.T.H.; thence S65°38'07"W, 77.24 feet to a point of curve in said northerly right-of-way; thence along the arc of a curve on said northerly right-of-way concave to the southeast radius 2930.90 feet, (the chord of which bears S58°31'00"W, 726.22 feet) a distance of 728.09 feet to a point of tangent; thence S51°24'00"W, 98.19 feet along said northerly right-of-way to the point of beginning.

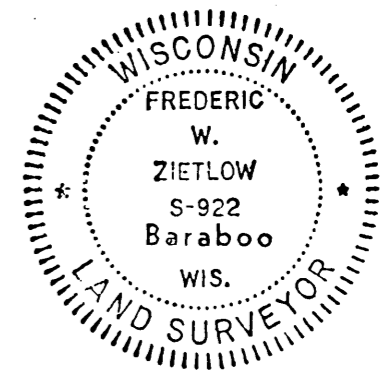

SURVEYORS CERTIFICATE

The undersigned hereby certifies that he is a licensed land surveyor authorized to practice that profession in the State of Wisconsin;

That he has surveyed and mapped the real estate pictured on this sheet of the condominium plat;

That said plat is a correct representation of the land surveyed and the condominium described, and;

That the identification and location of each building and common element can be determined from the plat.

Dated this 3RD day of FEB., 1989.
Frederic W. Zietlow
 Frederic W. Zietlow, R.L.S. #922

REVISED 3-9-89

PREPARED BY:
MSA MID-STATE ASSOCIATES, INC.
 Engineers - Architects - Planners - Surveyors
 1230 South Blvd. Baraboo - Wisconsin - 608.356