

A29169

SE 1/4 - NE 1/4 16 - 46 - 6

MAP OF SURVEY  
ACCESS EASEMENT ACROSS THE SE 1/4 OF THE NE 1/4 OF SECTION 16, T. 46 N., R. 6 W., IN THE TOWN OF MASON, BAYFIELD COUNTY, WISCONSIN

NE 1/16 CORNER  
1-1/4" X 24" IRON PIPE

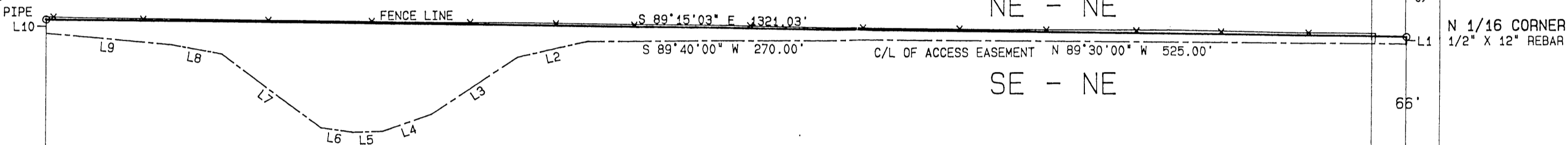

LINE TABLE

LINE	BEARING	DISTANCE
L1	S 00°26'06" W	7.12
L2	S 77°30'00" W	70.00
L3	S 56°40'00" W	100.00
L4	S 70°25'00" W	50.00
L5	S 88°00'00" W	30.00
L6	N 82°00'00" W	30.00
L7	N 53°15'00" W	120.00
L8	N 79°50'00" W	50.00
L9	N 84°40'00" W	122.43
L10	N 00°16'59" E	13.11

SW - NE  
SE - NE

NE - NE  
SE - NE

SE - NE

SECTION 16  
SECTION 15

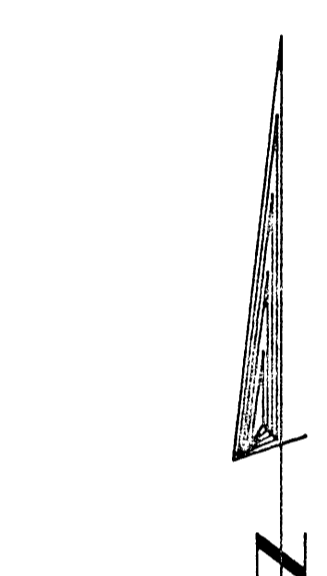

BEARINGS ARE BASED ON THE EAST LINE OF SECTION 16 ASSUMED AS N 00°26'06" E

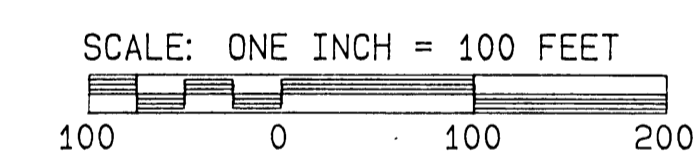

SURVEYOR'S CERTIFICATE

I, TIMOTHY E. OKSIUTA, REGISTERED LAND SURVEYOR IN THE STATE OF WISCONSIN, HEREBY CERTIFY:

THAT ON THE ORDER OF JAMES ANDERSON, OWNER, I HAVE MADE A SURVEY OF AN ACCESS EASEMENT OVER THE SE 1/4 OF THE NE 1/4 OF SECTION 16, T. 46 N., R. 6 W., IN THE TOWN OF MASON, BAYFIELD COUNTY, WISCONSIN;

THAT THIS MAP IS A TRUE REPRESENTATION OF SAID SURVEY; AND

THAT SAID SURVEY AND MAP ARE CORRECT TO THE BEST OF MY KNOWLEDGE AND BELIEF.

*Timothy E. Oksiuta*  
TIMOTHY E. OKSIUTA RLS #1550

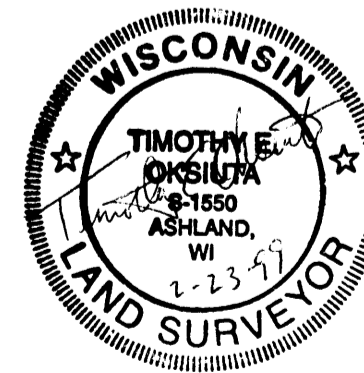

SE 1/16 CORNER  
NO MONUMENT SET

SEC. 16  
1/4 CORNER  
SEC. 15  
NO MONUMENT SET  
CALCULATED POSITION FROM J.W. DAY SURVEY

LEGEND

- MONUMENT, AS NOTED, FOUND
- IRON MONUMENT, AS NOTED, SET THIS SURVEY

CLIENT: ANDERSON, J.  
PROJECT NO. 15/99  
FILE: S16T46R6/ANDERSON  
SCALE: ONE INCH = 100 FEET  
FEBRUARY 22, 1999  
DRAFTED BY TEO

REVISION	DATE

NELSON  
SURVEYING,  
INC.

PROFESSIONAL LAND SURVEYING SERVICES SINCE 1957

101 WEST MAIN STREET  
ASHLAND, WI. 54806  
(715) -682-2692

