

# UNOFFICIAL COPY

Contact the Bayfield County Register of Deeds Office to obtain an official copy of this document.

Gov. Let. 5 10-48-4

150

EAST LINE SEC. 10 ASSUMED TO BEAR N2°-12'W.

BAYFIELD CO. CERTIFIED SURVEY MAP NO. 000322

E1/4 CORNER

SEC. 10-T43N-R6W

EX. 3" PIPE (CAPPED)

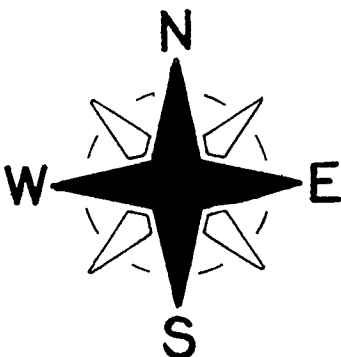
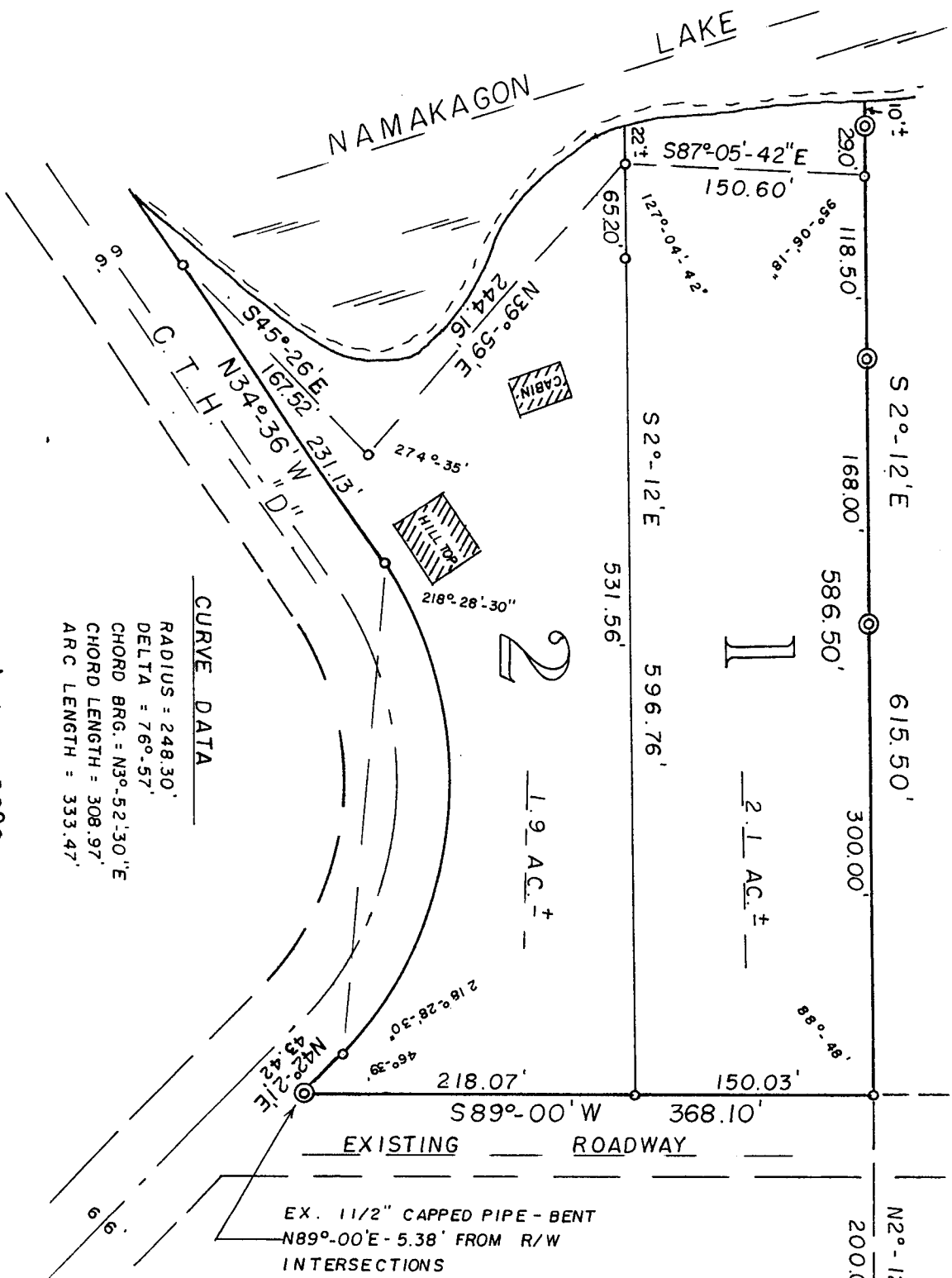

SCALE - 1" = 100'

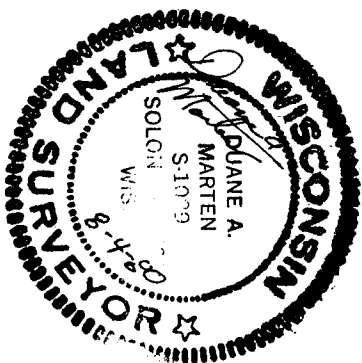

4 Aug. 1980

## CERTIFIED SURVEY MAP

⊙ = EX. IRON PIPE MON.

○ = SET 1" x 24' IRON PIPE,  
MIN. WT. 1.13 LBS./LIN. FT.

APPROVED: BAYFIELD CO. ZONING COMM.

DATED 13 August 1980

DAVE LEE David K Lee ADM.

OF LANDS LOCATED IN G.L. 5, SEC. 10 -  
T43N-R6W, TOWN OF NAMAKAGON,  
BAYFIELD COUNTY, WISCONSIN

# UNOFFICIAL COPY

Contact the Bayfield County Register of Deeds Office to obtain an official copy of this document.

## SURVEYOR'S CERTIFICATE

I, Duane A. Marten, Registered Land Surveyor, hereby certify:

That I have surveyed, divided and mapped that part of Gov't. Lot 5, Sec. 10-T43N-R6W, Town of Namakagon, Bayfield County, Wisconsin, bounded and described as follows:

Commencing at the E<sup>1</sup> corner of said Sec. 10; thence N20-12'W along the East line of said Sec. 10, 200.00 feet to the point of beginning; thence S890-00'W along the North boundary of a roadway, 368.10 feet to the East line of C.T.H. "D"; thence N420-21'E along said East line, 43.42 feet; thence along said East line on a curve concave to the NW and having a radius of 248.30 feet (the chord of which bears N30-52'-30"E, 308.97 feet); a distance of 333.47 feet; thence N340-36'W along said Easterly line of C.T.H. "D", 231.13 feet; thence S450-26'E along a meanderline on Namakagon Lake, 167.52 feet; thence N390-59'E along a meanderline, 244.16 feet; thence S870-05'-42"E along a meanderline, 150.60 feet to a point 39 feet, more or less, from the water's edge of Namakagon Lake and being on the East line of said Sec. 10; thence S20-12'E along said East line, 586.50 feet to the point of beginning. Including all lands lying between the above described meanderline and the water's edge of Namakagon Lake.

That such plat is a correct representation of all exterior boundaries of the land surveyed and the subdivision thereof made.

That I have made such survey, land division and plat by the order and under the direction of Mr. John Dean.

That I have fully complied with Chapter 236 of the Wisconsin Statutes and the subdivision regulations of Bayfield County to the best of my knowledge and belief.

*Duane A. Marten*

DUANE A. MARTEN, REGISTERED LAND SURVEYOR  
VACATIONLAND SURVEYOR'S, INC.  
SOLOM SPRINGS, WIS.

## CERTIFIED SURVEY MAP

Located in G.L. 5, Sec. 10-43-6,  
Town of Namakagon, Bayfield Co.,  
Wisconsin

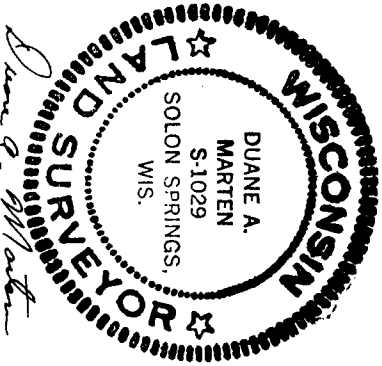

8-4-80