

MAP OF SURVEY

SURVEY OF RIGHT OF WAY LINES AND PARCEL BOUNDARIES LOCATED IN THE NW 1/4 OF THE NW 1/4 OF SECTION 19, T. 48 N., R. 4 W., AND THE E 1/2 OF SECTION 24, T. 48 N., R. 5 W., IN THE TOWN OF BARKSDALE, BAYFIELD COUNTY, WISCONSIN

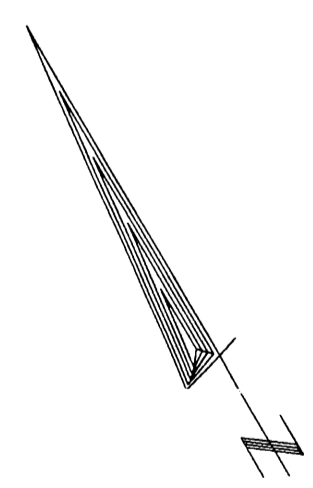

BEARINGS ARE BASED ON THE E 1/2 OF THE NORTH LINE OF SECTION 24 ASSUMED TO BEAR S 89°41'37" E.

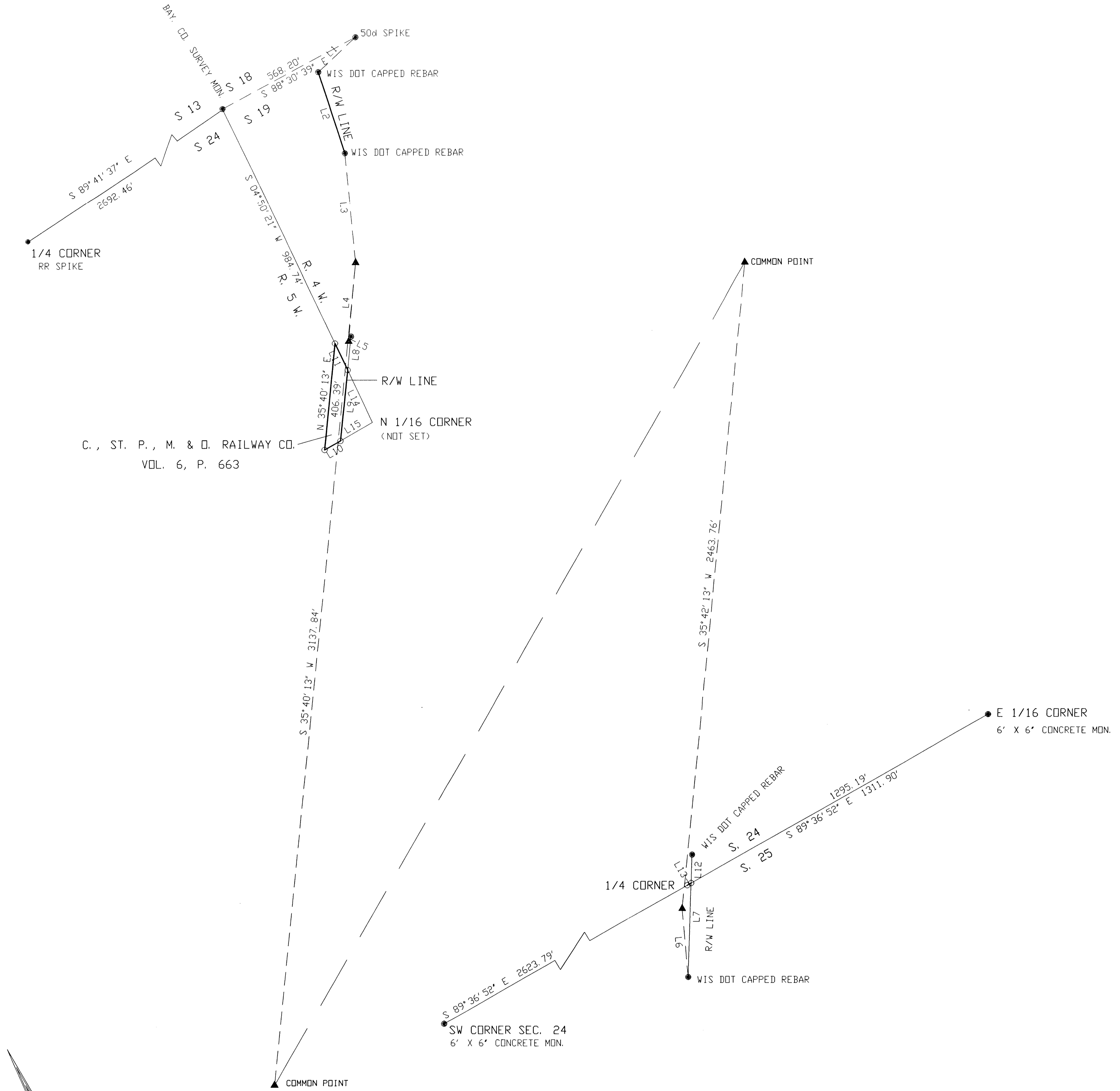
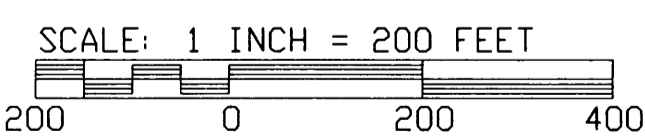

LINE	BEARING	DISTANCE
L1	S 76°33'11" W	192.64
L2	S 12°14'17" W	322.48
L3	S 24°37'21" W	419.99
L4	S 35°09'06" W	298.25
L5	N 56°12'49" E	20.93
L6	S 25°00'03" W	260.33
L7	N 31°50'53" E	356.68
L8	S 35°57'37" W	128.58
L9	S 35°57'37" W	270.42
L10	N 89°43'36" W	68.73
L11	S 04°50'21" W	111.98
L12	N 31°50'53" E	108.93
L13	N 89°36'52" W	16.71
L14	S 04°50'21" W	220.34
L15	N 89°43'36" W	140.21

SURVEYOR'S CERTIFICATE

I, TIMOTHY E. OKSIUTA, REGISTERED LAND SURVEYOR IN THE STATE OF WISCONSIN, HEREBY CERTIFY: THAT ON THE ORDER OF ROBERT WARREN, MAJOR PROJECT DESIGNER FOR NORTHERN STATES POWER COMPANY, I HAVE MADE A SURVEY OF RIGHT OF WAY LINES AND PARCEL BOUNDARIES LOCATED IN THE NW 1/4 OF THE NW 1/4 OF SECTION 19, T. 48 N., R. 4 W., AND THE E 1/2 OF SECTION 24, T. 48 N., R. 5 W., IN THE TOWN OF BARKSDALE, BAYFIELD COUNTY, WISCONSIN; THAT THIS MAP IS A TRUE REPRESENTATION OF SAID SURVEY; AND THAT SAID SURVEY AND MAP ARE CORRECT TO THE BEST OF MY KNOWLEDGE AND BELIEF.

*Timothy E. Oksiuta*  
TIMOTHY E. OKSIUTA RLS #1550



LEGEND

- MONUMENT, AS NOTED, FOUND
- 1-1/4" X 24" IRON PIPE SET THIS SURVEY
- ▲ 1/2" X 12" REBAR SET THIS SURVEY

CLIENT: NORTHERN STATES POWER  
PROJECT NO. 26/99  
FILE: S24T48R5/NSP  
SCALE: ONE INCH = 200 FEET  
MAY 6, 1999  
DRAFTED BY TED  
SHEET 1 OF 1

**NELSON SURVEYING INC.**

101 WEST MAIN STREET  
SECOND FLOOR  
ASHLAND, WI. 54806  
(715)-682-2692

PROFESSIONAL LAND SURVEYING SERVICES SINCE 1957  
NB 285 P 84 MAP NO. 2908

8-26-98

19-48-4 AND 24-48-5

Also found in 24-48-5 #2998