

UNOFFICIAL COPY

This document has not been recorded with the Bayfield County Register of Deeds Office.

CERTIFIED SURVEY MAP
PART OF GOV'T LOT 2, SECTION 23,
T51N, R6W, BAYFIELD CO., WIS.

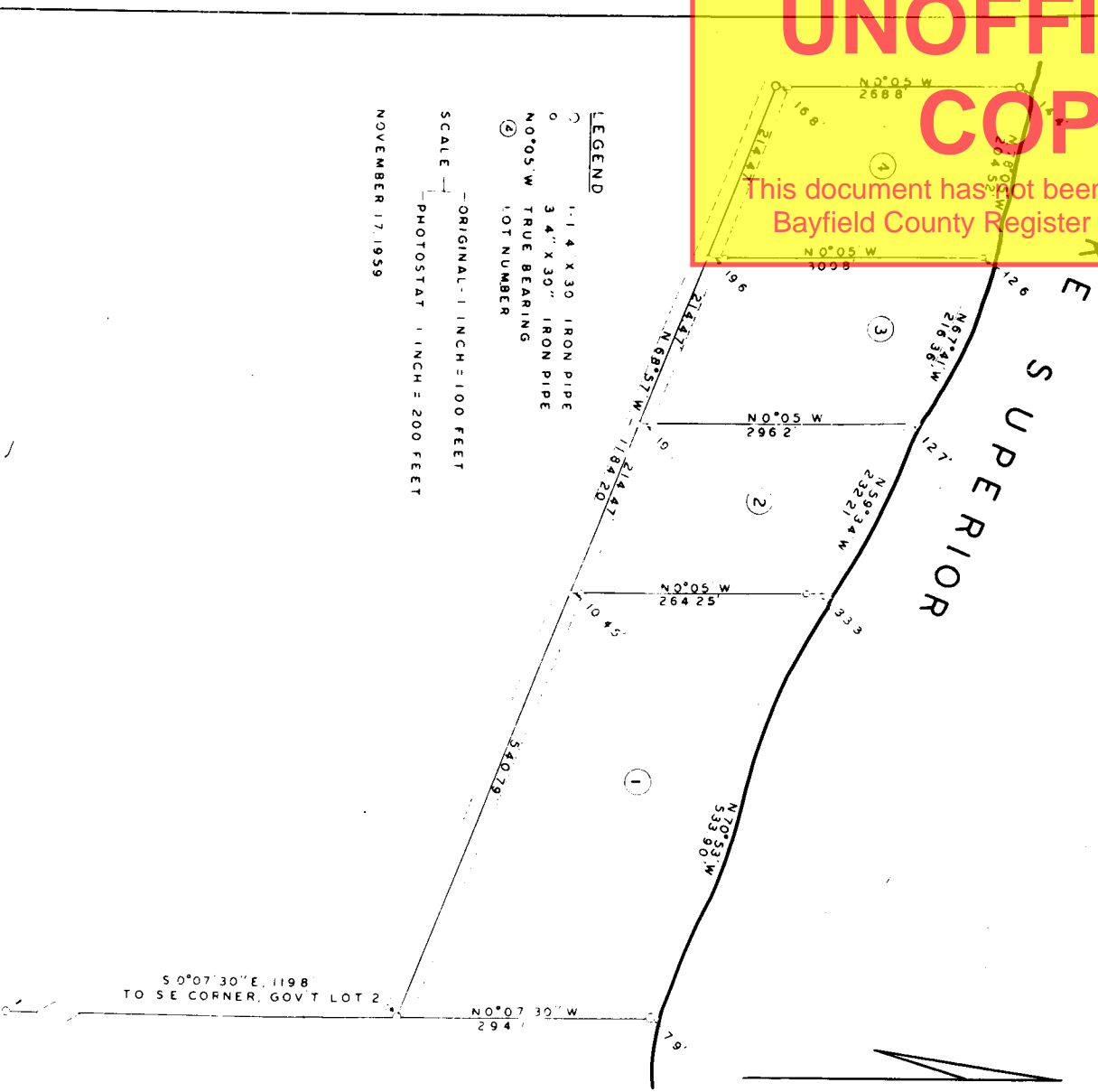

CERTIFICATE

I, THOMAS W NELSON HEREBY CERTIFY THAT, ON THE ORDER OF NEAL F PAGE, I HAVE MADE A SURVEY OF THE FOLLOWING DESCRIBED PROPERTY IN GOV'T LOT 2, SECTION 23, T51N, R6W, BAYFIELD CO., WIS

BEGINNING AT A POINT ON THE SHORE LINE OF LAKE SUPERIOR, WHERE SAID SHORE IS INTERSECTED BY THE EAST LINE OF GOV'T LOT 2

THENCE S0°07'30"E. ALONG THE EAST LINE OF SAID GOV'T LOT 2, 302'. THENCE N68°57'W 1184.20'. THENCE N0°05'W 300' TO THE SHORE LINE OF LAKE SUPERIOR THENCE SOUTHEASTERLY ALONG SAID SHORE LINE 1186.99' TO THE POINT OF BEGINNING

THAT THIS MAP IS A TRUE REPRESENTATION OF SAID SURVEY AND THAT I HAVE FULLY COMPLIED WITH SECTION 236.34, WISCONSIN STATUTES IN SURVEY AND PREPARATION OF THIS MAP

Thomas W. Nelson
THOMAS W NELSON
BAYFIELD CO SURVEYOR
WIS RLS 263

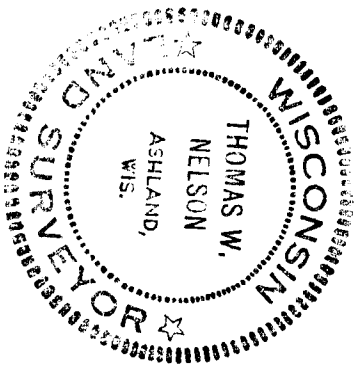

LEGEND
1.14 X 30 IRON PIPE
3.4 X 30 IRON PIPE
N0°05' W TRUE BEARING
LOT NUMBER

SCALE
ORIGINAL - 1 INCH = 100 FEET
PHOTOSTAT 1 INCH = 200 FEET

NOVEMBER 17, 1959

S0°07'30"E 1198'
TO SE CORNER, GOV'T LOT 2

23-51-6

X