

# UNOFFICIAL COPY

#3

Contact the Bayfield County Register of Deeds Office to obtain an official copy of this document.

SE 1/4 / SE 1/4 10-44-9

345

DESCRIPTIONS:

PARCEL 1  
 COMMENCING AT THE SOUTHEAST CORNER OF SECTION 10, T44N-R9W  
 THENCE NORTH ALONG THE EAST LINE OF SAID SECTION 10 33.00' TO THE POINT OF BEGINNING,  
 THENCE N88°-35' W ALONG THE NORTH LINE OF A TOWN ROAD 127.04'  
 THENCE NORTH 467.42' TO THE SOUTHERLY LINE OF A TOWN ROAD  
 THENCE ON A CURVE TO THE LEFT, CONCAVE TO THE NORTHEAST & HAVING A RADIUS OF 173.19'  
 (THE CHORD OF WHICH BEARS S74°-01'E 33.20') A DISTANCE OF 33.26'  
 THENCE S79°-31'E 96.74' TO THE EAST LINE OF SAID SECTION 10  
 THENCE SOUTH 443.82' TO THE POINT OF BEGINNING.  
 CONTAINING 1.32 ACRES OF LAND.

⊙ = EXISTING IRON MONUMENT  
 ○ = SET 5/8" X 30" IRON ROD  
 DATE: MAY 2, 1970  
 SCALE: 1" = 100'

274938

000035  
 CS# NO.

PARCEL 2  
 COMMENCING AT THE SOUTHEAST CORNER OF SECTION 10, T44N-R9W  
 THENCE NORTH ALONG THE EAST LINE OF SAID SECTION 10 33.00'  
 THENCE N88°-35' W ALONG THE NORTH LINE OF A TOWN ROAD 127.04' TO THE POINT OF BEGINNING.  
 THENCE CONTINUING N88°-35' W 130.00'  
 THENCE NORTH 467.42'  
 THENCE S88°-35'E 130.00'  
 THENCE SOUTH 467.42' TO THE POINT OF BEGINNING.  
 CONTAINING 1.39 ACRES OF LAND.

I FREDERIC W. ZIETLOW BEING A DULY QUALIFIED LAND SURVEYOR  
 DO HEREBY CERTIFY THAT BY THE ORDER OF & UNDER THE DIRECTION  
 OF ROBERT DAVIS, I HAVE SURVEYED & MAPPED THE ABOVE DESCRIBED PROPERTY.

*Frederic W. Zietlow*  
 S-922

APPROVED COUNTY PLANNING COMMITTEE  
 BAYFIELD COUNTY, WISCONSIN  
 DATE 4-12-71  
 ZONING ADMINISTRATOR *W. J. Tolman*

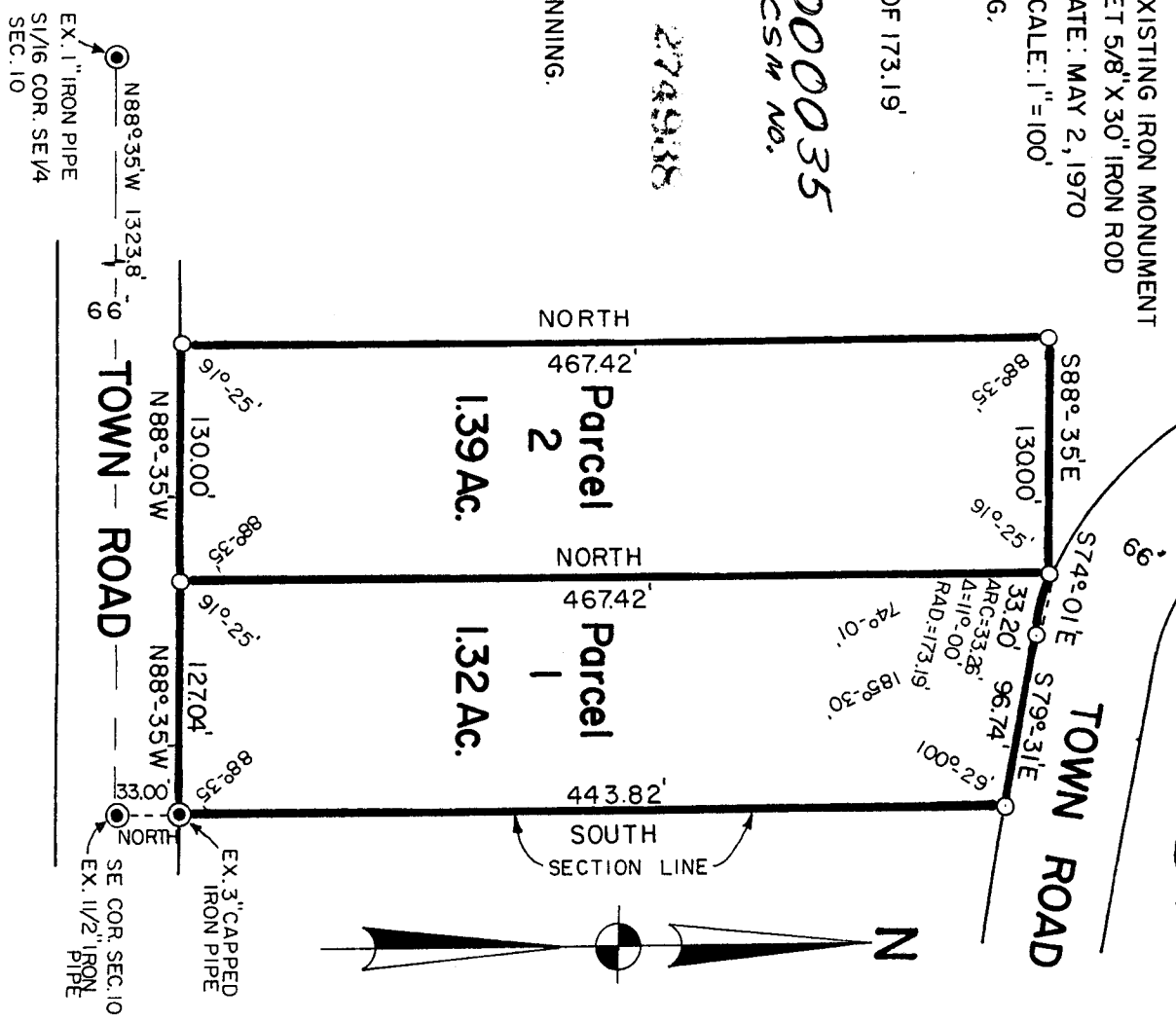
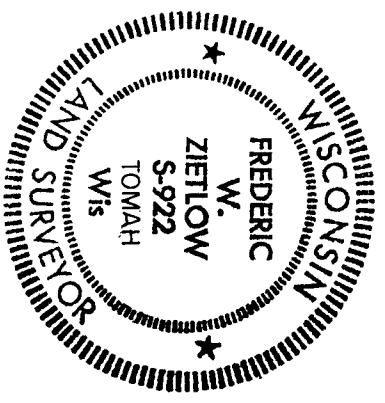

## CERTIFIED SURVEY MAP

LOCATED IN PART OF THE SE1/4 - SE1/4 OF SECTION 10, T44N-R9W, TOWN OF BARNES, BAYFIELD COUNTY, WISCONSIN.