

# UNOFFICIAL COPY

Contact the Bayfield County Register of Deeds Office to obtain an official copy of this document.  
IN G.L. 1, SEC. 11 ALL IN

## BAYFIELD CO. CERTIFIED SURVEY MAP NO. 1085

LOCATED IN G.L. 4, SEC. 10 & IN G.L. 1, SEC. 11 ALL IN T44N-R9W, TOWN OF BARNES, BAYFIELD COUNTY, WIS.

GL 4 10-44-9  
GL 1 11-44-9

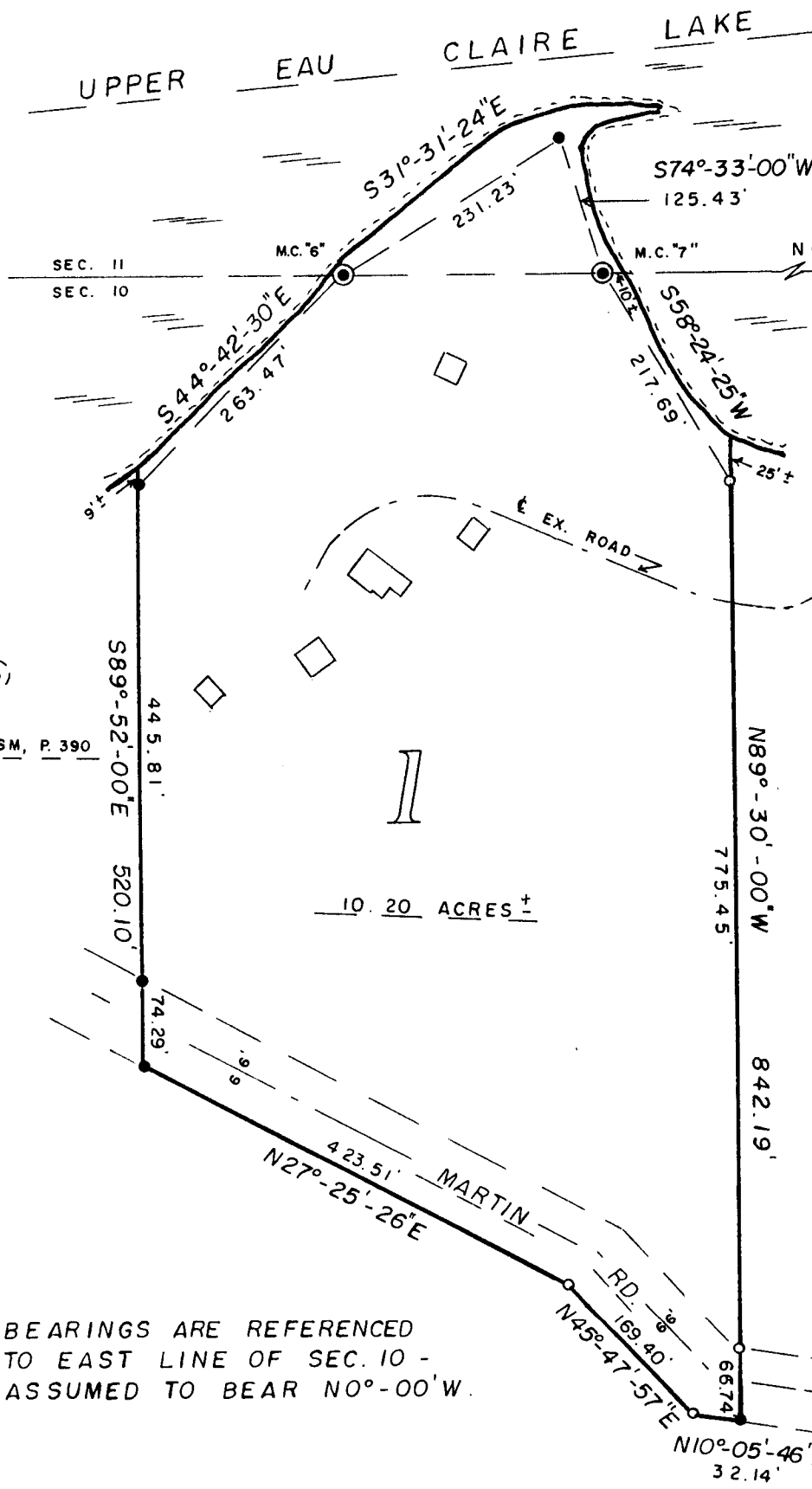

SE CORNER  
SEC. 10-T44N-R9W  
1 1/2" PIPE (EX.)

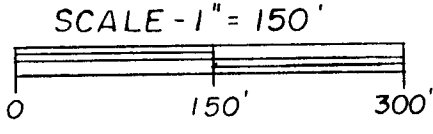
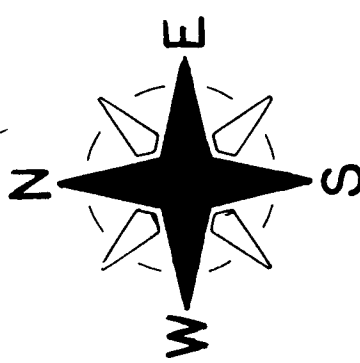

451736

BEARINGS ARE REFERENCED TO EAST LINE OF SEC. 10 - ASSUMED TO BEAR N0°-00'W.

- = EX. IRON PIPE (CAPPED)
- = EX. IRON PIPE MON.
- = SET 1" X 24" IRON PIPE, MIN. WT. 1.13 LBS./LIN. FT.

# 3029  
Pd. 12-00  
Note: Also found 11-44-9

398



Stock No. 26273

**UNOFFICIAL  
COPY**

Contact the Bayfield County Register of Deeds Office to obtain an official copy of this document.

Surveyor's Certificate:

I, Duane A. Marten, Registered Land Surveyor, hereby certify:

That I have surveyed and mapped that part of Gov't. Lot 4, Sec. 10 and that part of Gov't. Lot 1, Sec. 11 all in T44N-R9W, Town of Barnes, Bayfield County, Wisconsin, bounded and described as follows:

Commencing at the SE corner of said Sec. 10; thence North 0 degrees, 00 minutes West along the East line of said Sec. 10, 1781.85 feet to M.C. "7" (said point being 10 feet, more or less, from the water's edge of Upper Eau Claire Lake) and the point of beginning; thence South 58 degrees, 24 minutes, 25 seconds West along a meanderline, 217.69 feet to a point 25 feet, more or less, from the water's edge of the Upper Eau Claire Lake; thence North 89 degrees, 30 minutes, 00 seconds West, 842.19 feet to the West line of Martin Road; thence North 10 degrees, 05 minutes, 46 seconds East along said West line 32.14 feet; thence North 45 degrees, 47 minutes, 57 seconds East along said West line, 169.40 feet; thence North 27 degrees, 25 minutes, 26 seconds East along said West line, 423.51 feet; thence South 89 degrees, 52 minutes, 00 seconds East, 520.10 feet to a point 9 feet, more or less, from the water's edge of Upper Eau Claire Lake; thence South 44 degrees, 42 minutes, 30 seconds East along a meanderline, 263.47 feet; thence South 31 degrees, 31 minutes, 24 seconds East along a meanderline, 231.23 feet; thence South 74 degrees, 33 minutes, 00 seconds West along a meanderline, 125.43 feet to a point 10 feet, more or less, from the water's edge of Upper Eau Claire Lake and the point of beginning. Including all lands lying between the above described meanderline and the water's edge of Upper Eau Claire Lake. Subject to the Westerly 66 feet thereof now being used for roadway purposes and all other easements and reservations of record.

That such plat is a correct representation of all exterior boundaries of the land surveyed.

That I have made such survey and plat by the order and under the direction of Dave Pease.

That I have fully complied with Chapter 236.34 of the Wisconsin Statutes and the subdivision regulations of Bayfield County to the best of my knowledge and belief.

Dated this 9 day of Aug, 1999.

Duane A. Marten  
Duane A. Marten S-1029  
Vacationland Surveyor's, Inc.  
Solon Springs, Wis.

