

# UNOFFICIAL COPY

Contact the Bayfield County Register of Deeds Office to obtain an official copy of this document.

NE 1/4 SE 1/4 2-43-6

BAYFIELD CO. CERTIFIED SURVEY NO. 000326

155

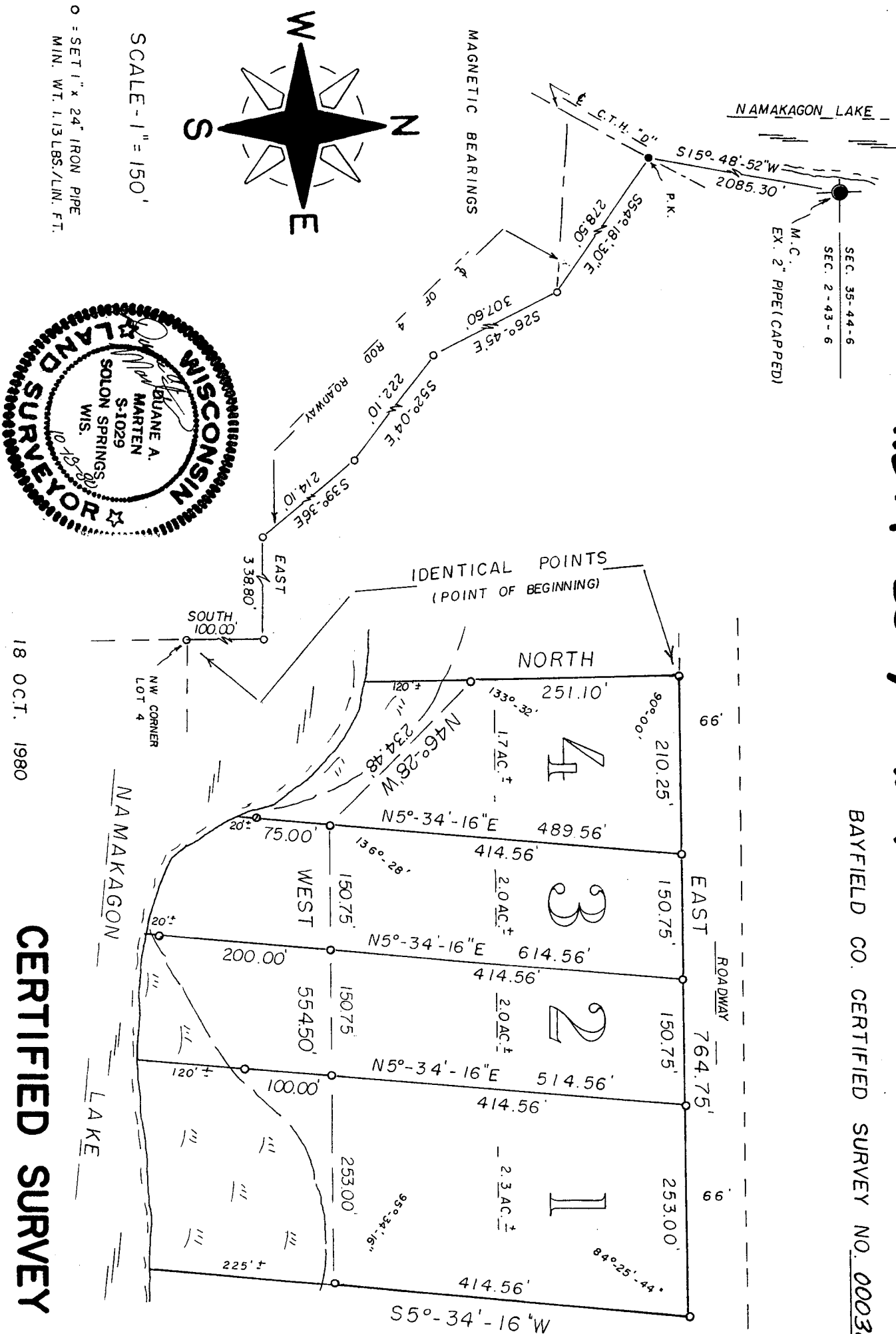

# UNOFFICIAL COPY

Contact the Bayfield County Register of Deeds Office to obtain an official copy of this document.

## SURVEYOR'S CERTIFICATE

I, Duane A. Marten, Registered Land Surveyor, hereby certify:

That I have surveyed, divided and mapped that part of the NE $\frac{1}{4}$ -SE $\frac{1}{4}$ , Sec. 2-T43N-R6W, Town of Namakagon, Bayfield County, Wisconsin, bounded and described as follows:

Commencing at the Meander Corner on the line between Section 2-T43N-R6W and Section 35-T44N-R6W on the East shore of Namakagon Lake; thence S150-48'-52"W, 2085.30 feet; thence S540-18'-30"E, 278.50 feet; thence S260-45'E, 307.60 feet; thence S520-04'E, 222.10 feet; thence S390-36'E, 214.10 feet; thence East, 338.80 feet; thence South, 100.00 feet to the point of beginning; thence East, 764.75 feet; thence S50-34'-16"W, 414.56 feet to a point 225 feet, more or less, from the water's edge of Namakagon Lake; thence West along a meanderline, 554.50 feet; thence N460-28'W along a meanderline, 234.48 feet to a point 120 feet, more or less, from the water's edge of Namakagon Lake; thence North, 251.10 feet to the point of beginning. Including all lands lying between the above described meanderline and the water's edge of Namakagon Lake.

That such plat is a correct representation of all exterior boundaries of the land surveyed and the subdivision thereof made.

That I have made such survey, land division and plat by the order and under the direction of Mr. Terry Pogwizd.

That I have fully complied with Chapter 236 of the Wisconsin Statutes and the subdivision regulations of Bayfield County to the best of my knowledge and belief.

*Duane A. Marten*

DUANE A. MARTEN, REGISTERED LAND SURVEYOR  
VACATIONLAND SURVEYOR'S, INC.  
SOLOM SPRINGS, WIS.

18 Oct. 1980

## CERTIFIED SURVEY MAP

LOCATED IN THE

NE1/4-SE1/4, SEC. 2-T43N-R6W, TOWN  
OF NAMAKAGON, BAYFIELD COUNTY,  
WISCONSIN

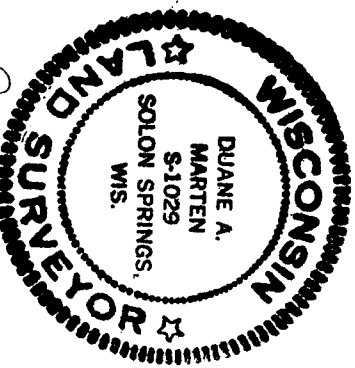

*Duane A. Marten*  
10-18-80