



Handwritten:
 AUGUST 17, 1999
 REVISED 8-31-99
 Fred W. Zietlow



APEX
 SURVEYING

P.O. BOX 607 - HAYWARD, WI 54843

(715) 634-3435 • (800) 599-9781 • FAX (715) 634-3864

UNOFFICIAL COPY

This document has not been recorded with the Bayfield County Register of Deeds Office.

CLIENT:
 TERRY LUNDBERG
 517 EAST FOURTH ST.
 DULUTH, MINNESOTA
 55805

Handwritten: #3039

PLAT OF SURVEY

LOCATED IN GOV'T LOT 2, SECTION 3, T44N-R9W, TOWN OF BARNES, BAYFIELD COUNTY, WISCONSIN.

S90°00'00"E 1277.68'

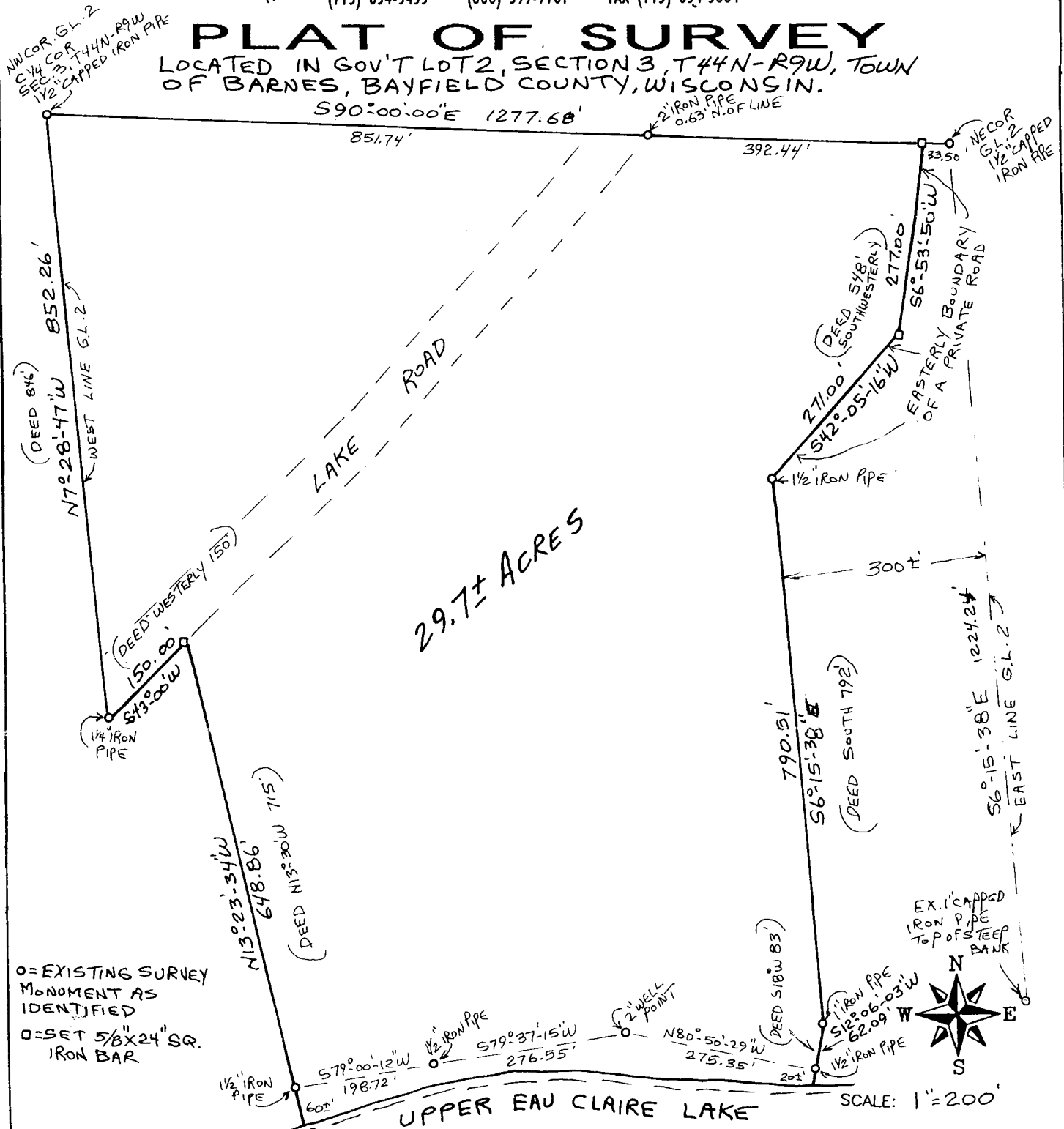

29.7± ACRES

○ = EXISTING SURVEY MONUMENT AS IDENTIFIED
 ○ = SET 5/8" X 24" SQ. IRON BAR



SCALE: 1" = 200'

Handwritten: GL 2 3-44-9

I, FRED ZIETLOW, REGISTERED LAND SURVEYOR, HEREBY CERTIFY TO MY CLIENT(S) THAT I HAVE SURVEYED AND MAPPED THE PROPERTY SHOWN UPON THIS PLAT AND THAT THE WITHIN PLAT IS A TRUE AND CORRECT REPRESENTATION OF THE BOUNDARIES OF THE LAND SURVEYED, TO THE BEST OF MY KNOWLEDGE AND BELIEF.