

3047 Copy Also found in Gl: 15-43-6 11-43-6

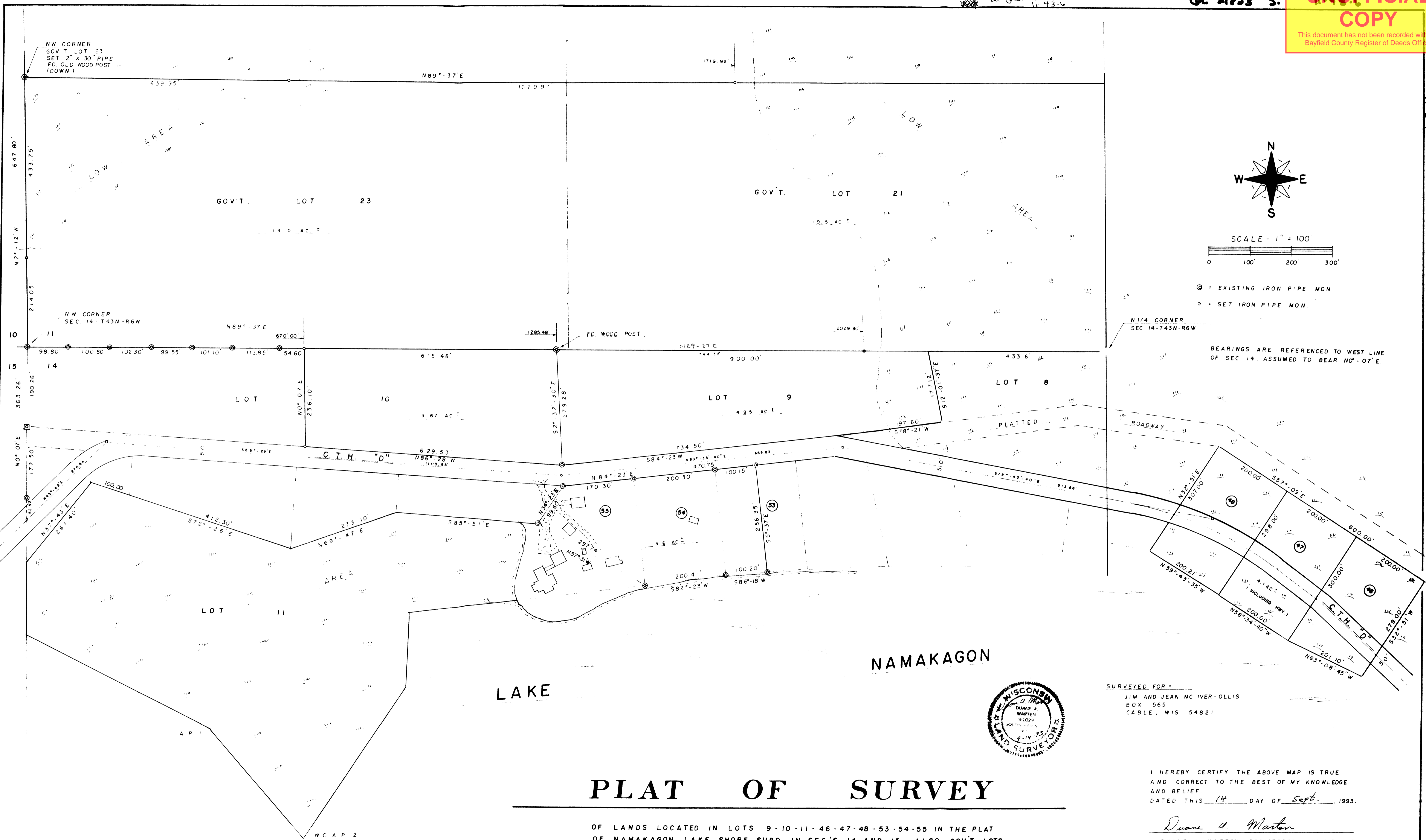

NAMAKAGON

LAKE

PLAT OF SURVEY

OF LANDS LOCATED IN LOTS 9-10-11-46-47-48-53-54-55 IN THE PLAT OF NAMAKAGON LAKE SHORE SUBD. IN SEC.'S 14 AND 15 - ALSO GOV'T. LOTS 21 AND 23 IN SEC. 11 ALL IN T43N-R6W, TOWN OF NAMAKAGON, BAYFIELD COUNTY, WISCONSIN.



SURVEYED FOR:
 JIM AND JEAN MC IVER-OLLIS
 BOX 565
 CABLE, WIS 54821

I HEREBY CERTIFY THE ABOVE MAP IS TRUE AND CORRECT TO THE BEST OF MY KNOWLEDGE AND BELIEF.
 DATED THIS 14 DAY OF Sept., 1993.

Duane A. Marten
 DUANE A. MARTEN, REGISTERED LAND SURVEYOR
 VACATIONLAND SURVEYORS, INC.
 SOLON SPRINGS, WIS.