

**UNOFFICIAL COPY**  
This document has not been recorded with the Bayfield County Register of Deeds Office.

# PLAT OF SURVEY

OF LANDS LOCATED IN THE S 1/2 OF GOV'T LOT 1, & NW 1/4 - NE 1/4, SEC 36-T44N-R8W, TOWN OF DRUMMOND, BAYFIELD COUNTY, WISCONSIN

I, Duane A. Marten, a duly licensed land surveyor, being duly sworn, do hereby certify that under the direction of the above named parties, I have surveyed and marked the corners and lines of the land hereinafter described, and that the extension of the line of the land surveyed to the west of the above named parties, is as shown on the plat.

*Duane A. Marten*  
DUANE A. MARTEN, REGISTERED LAND SURVEYOR  
1200 W. WISCONSIN ST., WISCONSIN  
REVISOR: 9-24-94

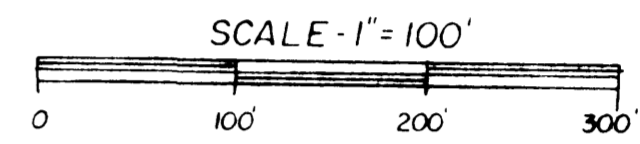
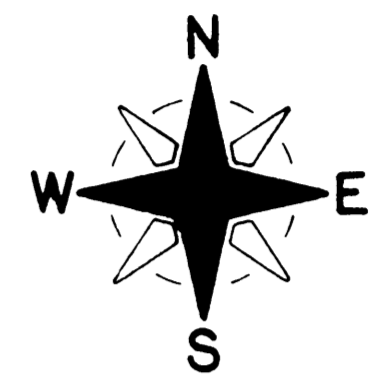

⊙ = EX. IRON PIPE MON.  
○ = SET IRON PIPE MON.

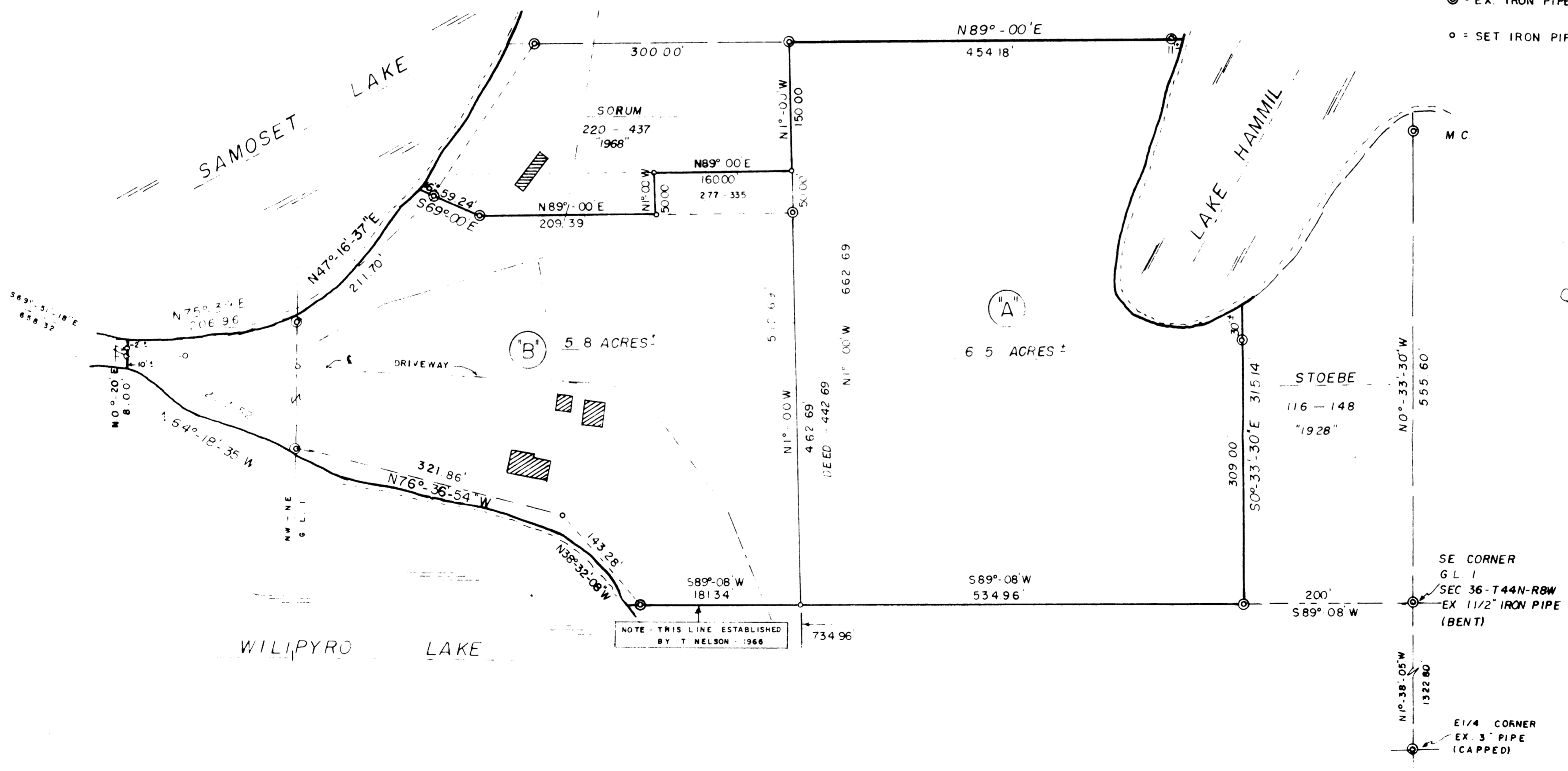

*Duane Marten*  
2/28/94

NOTE - THIS LINE ESTABLISHED BY T. NELSON - 1966

SE CORNER G.L. 1 SEC 36-T44N-R8W EX 1 1/2" IRON PIPE (BENT)  
E 1/4 CORNER EX 3" PIPE (CAPPED)