

UNOFFICIAL COPY

Contact the Bayfield County Register of Deeds Office to obtain an official copy of this document.

BAYFIELD COUNTY CERTIFIED SURVEY MAP NO. 000329

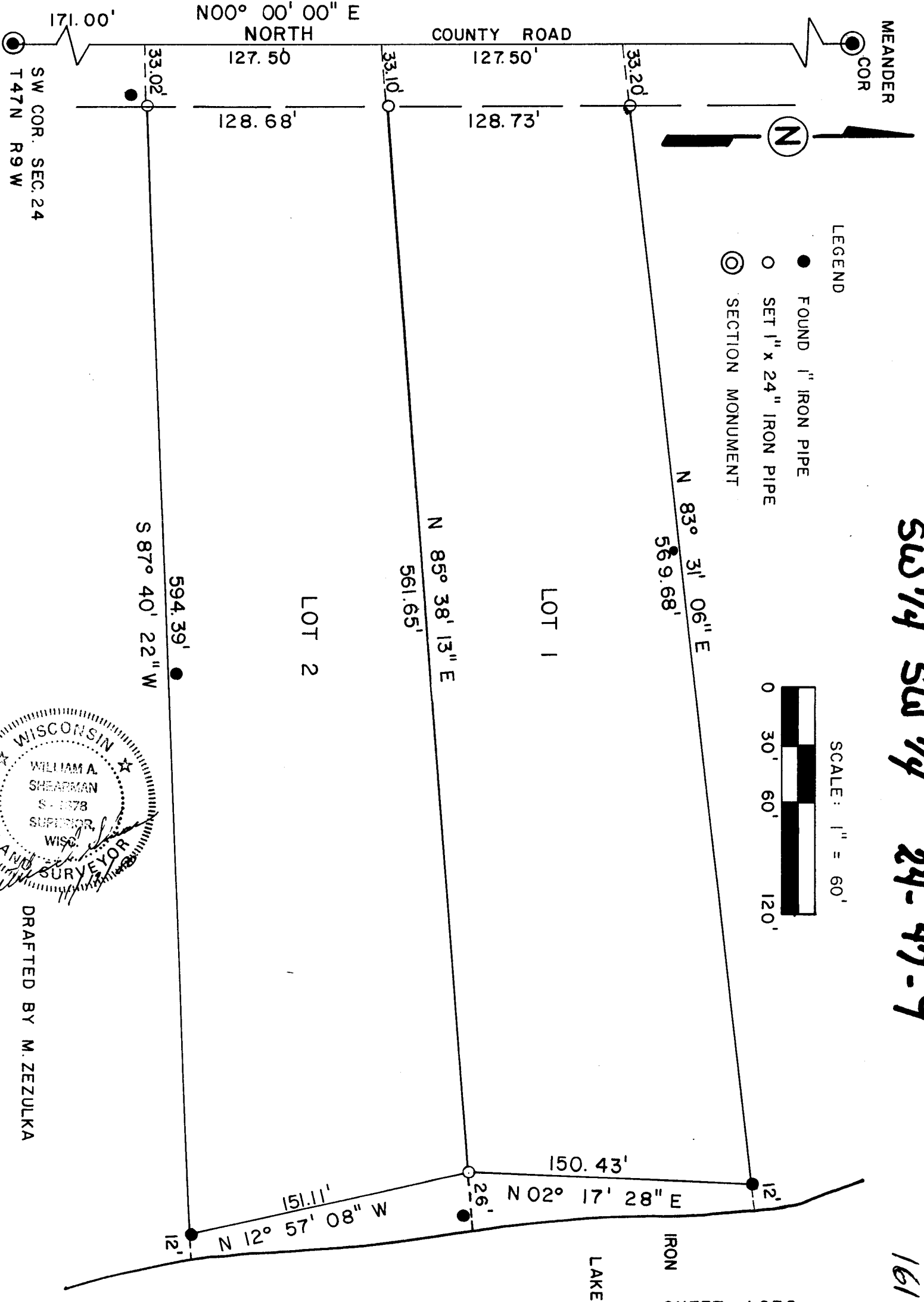

SW 1/4 SW 1/4 24-47-9

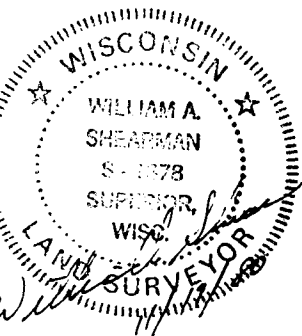

DRAFTED BY M. ZEZULKA

UNOFFICIAL COPY

Contact the Bayfield County Register of Deeds
Office to obtain an official copy of this document.

I William A. Shearman, Registered Land Surveyor,
hereby certify:

That I have surveyed, mapped and divided this certified survey
located in the SW 1/4 of the SW 1/4 of Section 24, T 47 N, R 9 W,
Bayfield County, Wisconsin described as follows:

Said SW 1/4 of the SW 1/4 is Government Lot 1.

Commencing at the SW Corner of said Section 24; thence N 00° 00'
00" E 171.00 feet along the West line of said Section 24 to the
point of beginning; thence N 87° 40' 22" E 627.41 feet to a meander
line on Iron Lake; thence N 12° 57' 08" W 151.11 feet along said
line; thence continuing along said line N 02° 17' 28" E 150.43
feet; thence S 83° 31' 06" W 602.88 feet to the West line of said
Section 24; thence S 00° 00' 00" W 255.00 feet along said West line
to the point of beginning; Said parcel contains 3.64 Acres
outside of a 33' road easement

Including the land between the meander line and the water's edge.

That I have made such map under the direction of Jim Luebke.

That such is correct and that I have complied with the provisions
of Chapter 236.34 of the Wisconsin Statutes.

William A. Shearman, R.L.S. 1378

William A. Shearman Date 11/19/20

Approved by the Bayfield County ~~Zoning Committee~~ ^{BOARD OF ADJUSTMENT - OCTOBER 30, 1980}

David K Lee Date December 5, 1980

