

# UNOFFICIAL COPY

Contact the Bayfield County Register of Deeds Office to obtain an official copy of this document.

NE 1/4 SE 1/4 S-43-7

174

BAYFIELD CO. CERTIFIED SURVEY NO. 000334

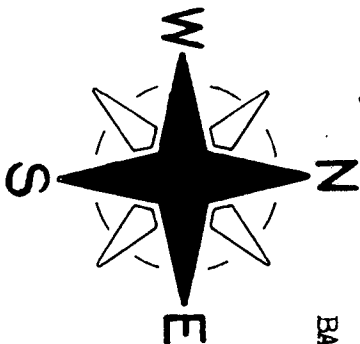
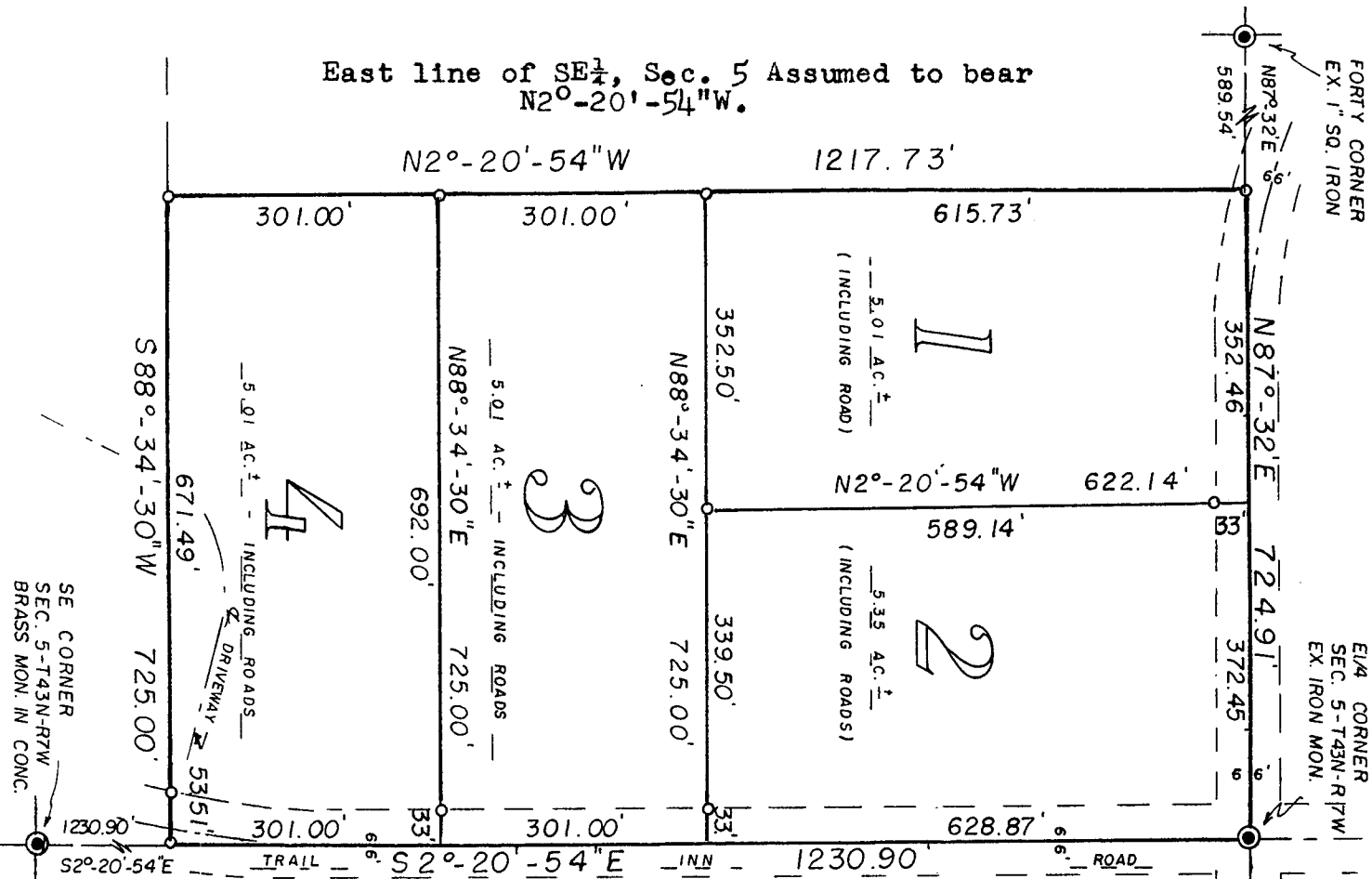

SCALE - 1" = 200'

⊙ = EX. IRON SURVEY MON.  
 ○ = SET 1" X 24" IRON PIPE,  
 MIN. WT. 1.13 LBS./LIN. FT.

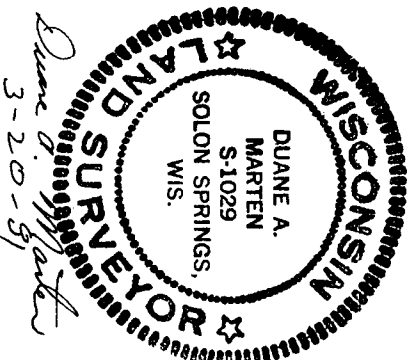

*Duane A. Marten*  
 3-20-81

20 MARCH 1981

APPROVED: DAVE LEE DOWALK ADM.  
 DATED: MARCH 24, 1981

**SURVEYOR'S CERTIFICATE:**  
 I, Duane A. Marten, Registered Land Surveyor, hereby certify: That I have surveyed, divided and mapped that part of the NE 1/4-SE 1/4, Sec. 5-T43N-R7W, Town of Cable, Bayfield County, Wisconsin, bounded and described as follows: Beginning at the E 1/4 corner of said Sec. 5; thence S20-20'-54"E along the East line of the Sec., 1230.90 feet to the SE corner of the forty; thence S88-34'-30"W along the South line of the forty; 725.00 feet; thence N20-20'-54"W, 1217.73 feet to the E-W quarter line; thence N87-32'E along said E-W line, 724.91 feet to the point of beginning. Subject to lands now being used for Roadway purposes. That such plat is a correct representation of all exterior boundaries of the land surveyed and the subdivision thereof made. That I have made such survey, land division and plat by the order and under the direction of Mr. Terry Pogwitz. That I have fully complied with Chapter 236 of the Wisconsin statutes and the subdivision regulations of Bayfield County to the best of my knowledge and belief.

*Duane A. Marten*  
 DUANE A. MARTEN, REGISTERED LAND SURVEYOR  
 VACATIONLAND SURVEYORS, INC.  
 SOLON SPRINGS, WIS.

## CERTIFIED SURVEY MAP

of lands located in the  
 NE 1/4-SE 1/4, Sec. 5-T43N-R7W, Town of Cable,  
 Bayfield County, Wisconsin.