

UNOFFICIAL COPY

#314

Contact the Bayfield County Register of Deeds Office to obtain an official copy of this document.

CERTIFIED SURVEY MAP NO. 000336

Part of Lots 62 & 63
of the
Recorded Plat of Namakagon Lake Shore
Subdivision
Gov't. Lot 2, Section 15
Township 43 North, Range 6

NAMAKAGON

LAKE

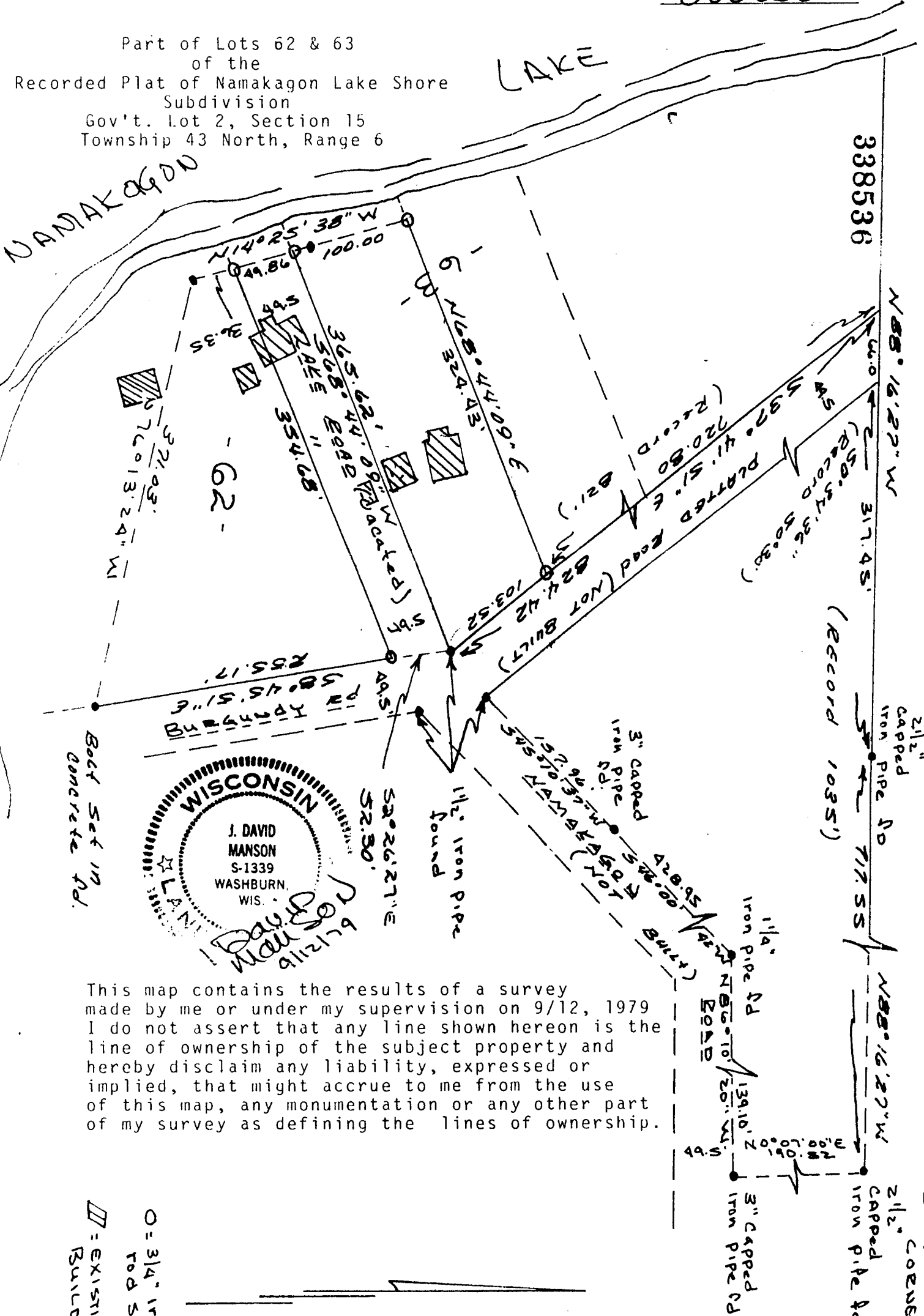

Gov. Lot. 2 15-43-6

This map contains the results of a survey made by me or under my supervision on 9/12, 1979. I do not assert that any line shown hereon is the line of ownership of the subject property and hereby disclaim any liability, expressed or implied, that might accrue to me from the use of this map, any monumentation or any other part of my survey as defining the lines of ownership.

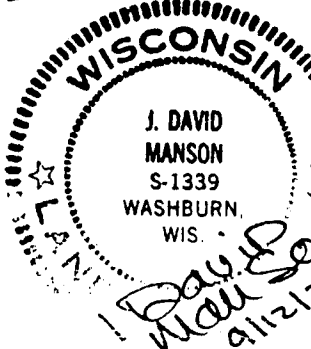

= EXISTING BUILDING
 = 3/4" IRON ROD SET

SECTION 176
CORNER

UNOFFICIAL COPY

Contact the Bayfield County Register of Deeds
Office to obtain an official copy of this document.
land and is not subject to Bayfield

This survey is of an existing parcel of
County Zoning Department approval.

I, J. David Manson, Registered Land Surveyor, No. 1339, hereby certify that we have surveyed the property described below; that this plat is an accurate survey and true representation thereof and correctly shows the exterior boundary lines and the correct measurements thereof; that we have made such survey by order of THOMAS WAVRUNEK, and that we have complied with Chapter 236.34 of the Wisconsin Statutes.

A parcel of land being a part of Lots 62 and 63 of the Recorded Plat of Namakagon Lake Shore Subdivision, being a subdivision of Gov't. Lot 2, Section 15, Township 43 North, Range 6 West and more particularly described as follows:

All of Lot 62. Also the Southerly 100.00 feet of Lot 63 described as follows:

Commencing at the Section corner common to Sections 10, 11, 14 and 15, marked by a 2½" capped iron pipe (found in place) thence N 88° 16' 27"W along the North line of said Section 15, 1101.00 feet to a point on the Westerly right-of-way of a platted street; thence S 37° 41' 51"E, 720.90 feet to the place of beginning, marked by a ¾" iron rod; thence continuing S 37° 41' 51"E, along said right-of-way 103.52 feet to a 1½" iron pipe (found in place) on the Northerly right-of-way of Lake Road (now vacated); thence S 68° 44' 09"W, along said right-of-way 365.62 feet to a ¾" iron rod near the shore of Lake Namakagon; thence N 14° 25' 38"W, along said lake 100.00 feet to a ¾" iron rod; thence N 68° 44' 09"E, 324.43 feet to the place of beginning.

The above lateral lot lines extend to the lake including all riparian rights thereto.

Subject to any easements, restrictions and rights of way of record or of use and to a perpetual easement for public utilities.

This map contains the results of a survey made by me or under my supervision on 9/12, 1979. I do not assert that any line shown hereon is the line of ownership of the subject property and hereby disclaim any liability, express or implied, that might accrue to me from the use of this map, any monumentation or any other part of my survey as defining the lines of ownership.

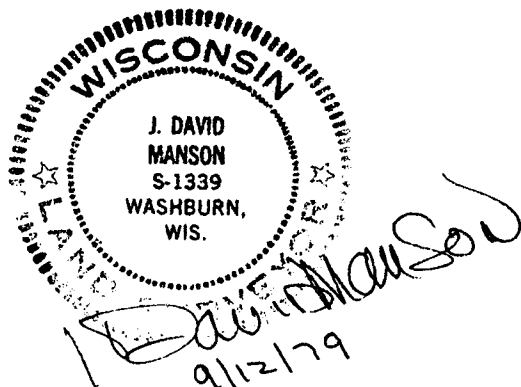

SHEET 2 of 2