

SURVEY MAP FOR THE SW 1/4, SW 1/4, SW 1/4 OF SECTION 8, T51N, R4W, TOWN OF RUSSELL, BAYFIELD COUNTY, WI FOR HAROLD HYDE & KIM HALVORSON

UNOFFICIAL COPY
 This document has not been recorded with the Bayfield County Register of Deeds Office.

SCALE: 1 INCH = 100 FEET

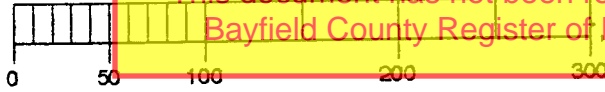

○ 1-1/2" I.D. x 30" Lg. IRON PIPE SET
 d DEGREES

N
 S 89d 30' 10.5" E, 655.89'

NAIL IN PVMN'T

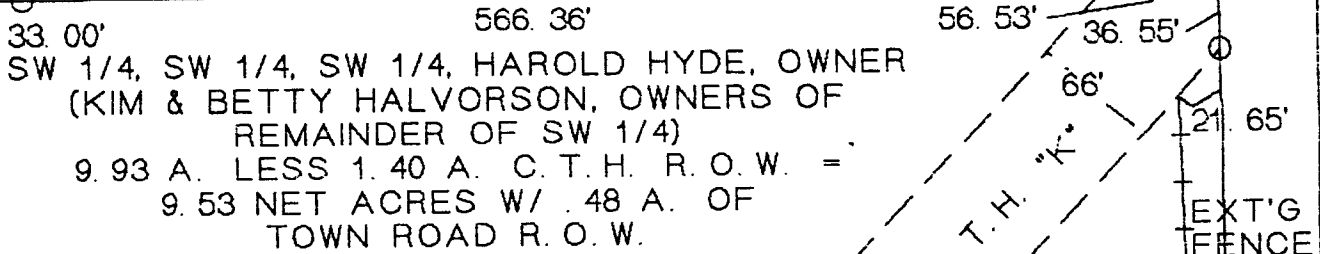

BASED ON D.O.T. BEARING FOR SECTION LINE COMMON TO SECTIONS 19 AND 20-51-4W

SURVEY DESCRIPTION AND SURVEYOR'S CERTIFICATE

Commencing at the Section Corner common to Sections 7,8,17 and 18 Township 51 North, Range 4 West of the Fourth Principle Meridian, Town of Russell, Bayfield County, Wisconsin marked by a steel survey marker; Thence N 0d 40' 26" W, following the west section line, 661.45 feet to the Northwest Corner of the SW 1/4 of the SW 1/4 of the SW 1/4; Thence N 89d 30' 10.5" E, following the North line of of said 1/4, 1/4, 1/4, 33.00 feet to the 1-1/2 inch I.D. iron pipe on the east right-of-way of Big Sand Bay Road; Thence N 89d 30' 10.5" E, continuing along the said North line, 566.36 feet to the 1-1/2" I.D. iron pipe on the northerly right-of-way of County Trunk Highway "K"; Thence, continuing, N 89d 30' 10.5" E, 56.53 feet to a nail set in C.T.H. "K" marking the northeast parcel corner; Thence S 0d 40' 19" E, 36.55 feet to a 1 1/2 inch I.D. iron pipe on the southerly right-of-way of C.T.H. "K"; Thence S 0d 40' 19" E, 620.49 feet to a 1 1/2 inch I.D. iron pipe at the southeast parcel corner; Thence S 89d 07' 3.4" W, 655.86 feet to the survey marker at the Point-of-Beginning. Said parcel being subject to all easements and reservations of record. I hereby certify that I did this survey under the direction of Kim Halvorson and Harold Hyde, completed on September 11, 1998, and in full compliance with the provisions of Chapter AE-7, Wisconsin Administrative Code and that this map and description correctly represent the parcel surveyed to the best of my knowledge and abilities.

W. SECTION LINE = C. L. OF BIG SAND BAY ROAD
 N 0d 40' 26" W, 661.45'

S 0d 40' 19" E, 657.04'

SW 1/4 SW 1/4 MS-41MS
 8-51-4

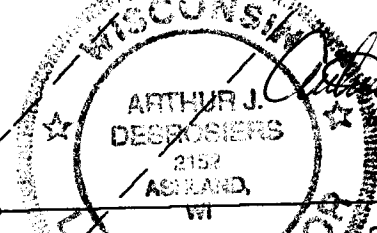

SURVEYED AND DRAWN BY:
 ARTHUR J. DESROSIERS, PE, RLS
 117 EAST MAIN STREET
 ASHLAND, WISCONSIN 54806-1723
 PHONE: (715)682-2537

P. O. B. CORNER COMMON TO SECTIONS 7,8,17 & 18, T51N, R4W
 MONUMENTED CORNER MARKED BY STEEL SURVEY MARKER
 SURVEY IN THE SW 1/4, SECTION 8, T51N, R4W Sheet 1 of 1