

# UNOFFICIAL COPY

Contact the Bayfield County Register of Deeds Office to obtain an official copy of this document.

Gov. Lot. 4 Sec 19-45-9

BAYFIELD COUNTY CERTIFIED SURVEY MAP NO. 000338

179

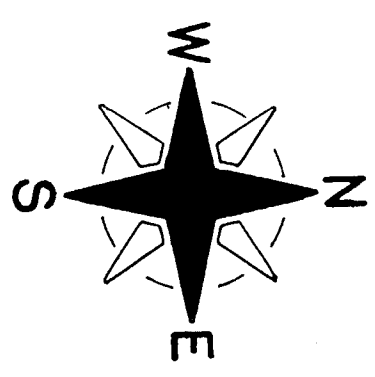
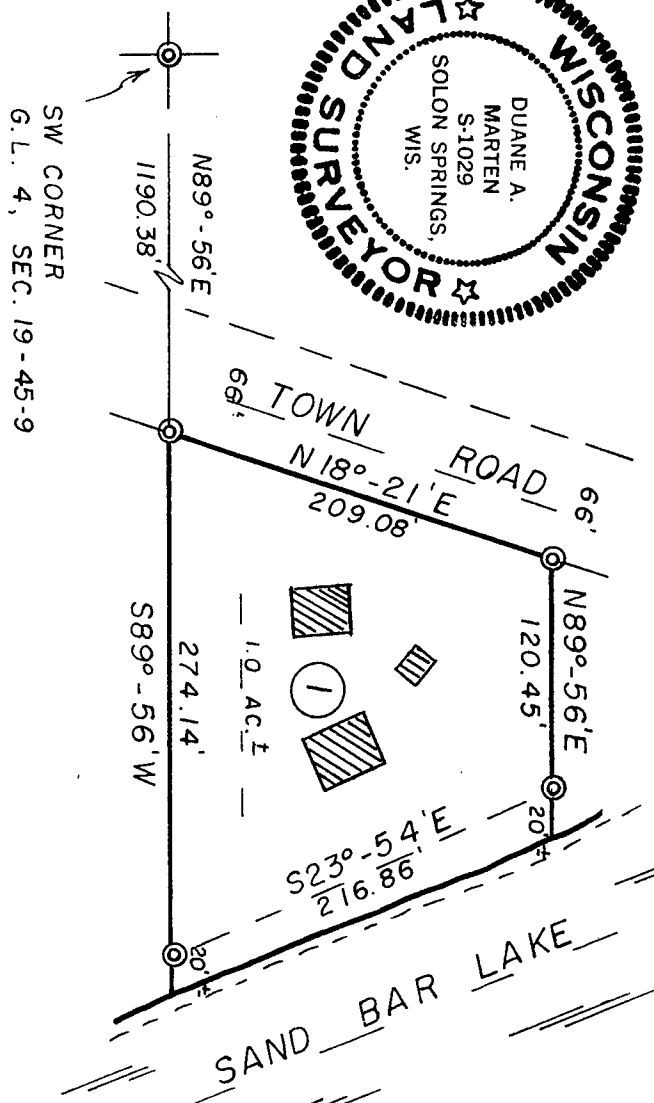
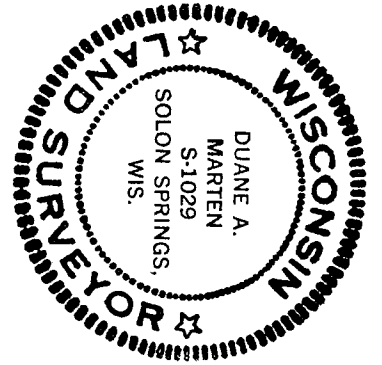

SCALE - 1" = 100'  
 ⊙ = EX. IRON PIPE MON.

South line of G.L. 4 assumed to bear N89°-56'E.

2 May 1981

**SURVEYOR'S CERTIFICATE:** I, Duane A. Marten, Registered Land Surveyor, hereby certify: That I have surveyed, divided and mapped that part of Gov't. Lot 4, Sec. 19-45-9, Town of Barnes, Bayfield County, Wisconsin, bounded and described as follows: Commencing at the SW corner of said Gov't. Lot 4; thence N89°-56'E along the South line of said Lot 4, 1190.38 feet to an iron pipe and the point of beginning; thence N18°-21'E, 209.08 feet to an iron pipe; thence N89°-56'E, 120.45 feet to an iron pipe which is 20 feet, more or less, from the water's edge of Sand Bar Lake; thence S23°-54'E along a meanderline, 216.86 feet to an iron pipe which is 20 feet, more or less, from the water's edge of Sand Bar Lake; thence S89°-56'W along the South line of Gov't. Lot 4, 274.14 feet to the point of beginning. Including all land lying between the above described meanderline and the water's edge of Sand Bar Lake. That such plat is a correct representation of all exterior boundaries of the land surveyed and the subdivision thereof made. That I have made such survey, land division and plat by the order and under the direction of Wilt Olson. That I have fully complied with Chapter 236 of the Wisconsin Statutes and the subdivision regulations of Bayfield County to the best of my knowledge and belief.

*Duane A. Marten*  
 DUANE A. MARTEN, REGISTERED LAND SURVEYOR  
 VACATIONLAND SURVEYORS, INC.  
 SOLON SPRINGS, WIS.

**CERTIFIED SURVEY MAP**

APPROVED: BAYFIELD CO. ZONING COMMITTEE  
 DATED MAY 7, 1981  
 DAVE LEE *Dave Lee* ADM.

of lands located in  
 Gov't. Lot 4, Sec. 19-45-9, Town of  
 Barnes, Bayfield County, Wisconsin.

213.00