

# UNOFFICIAL COPY

Contact the Bayfield County Register of Deeds Office to obtain an official copy of this document.

CSM # 000340

SE 1/4 NW 1/4 9-44-9

BEARINGS ARE REFERENCED TO STATE HIGHWAY MAP DATUM.

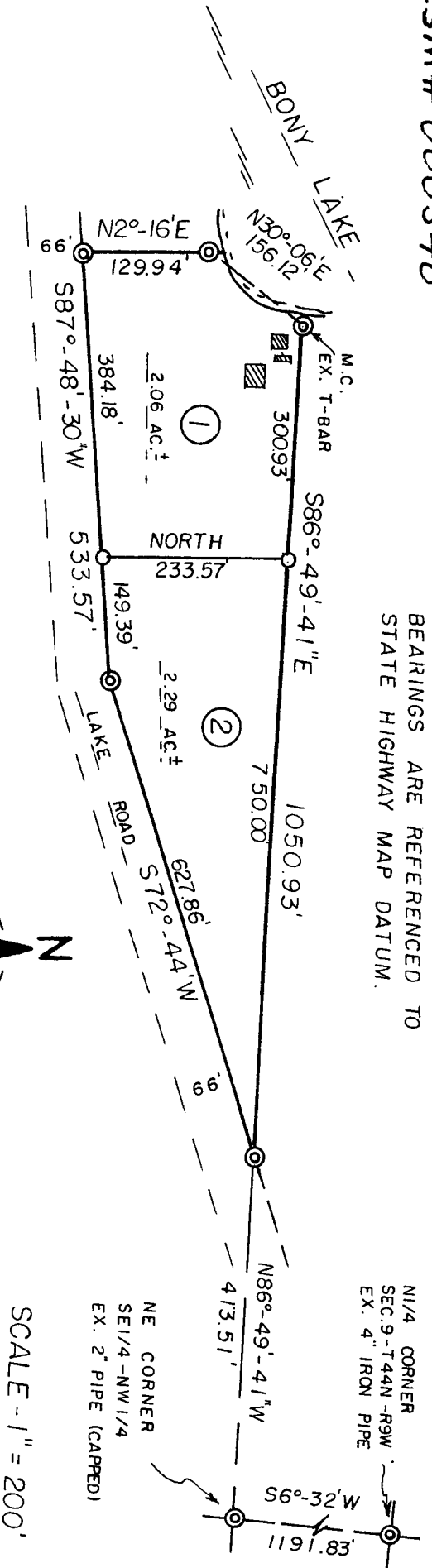

SCALE - 1" = 200'



⊙ = EX. IRON PIPE MON.  
 ○ = SET 1" X 24" IRON PIPE, MIN. WT. 1.13 LBS./LIN. FT.

## SURVEYOR'S CERTIFICATE

I, Duane A. Marten, Registered Land Surveyor, hereby certify: That I have surveyed divided and mapped that part of the SE 1/4 - NW 1/4, Sec. 9-T44N-R9W, Town of Barnes, Bayfield County, Wisconsin, bounded and described as follows:

Commencing at the N 1/4 corner of said Sec. 9; thence S60-32'W along the N-S 1/4 line, 1191.83 feet to the NE corner of the SE 1/4 - NW 1/4; thence N86°-49'-41"W along the North line of said forty to the Northwesternly line of Lake Road and the point of beginning; thence S72°-44'W along said line, 627.86 feet; thence S87°-48'-30"W along said line, 533.57 feet; thence N20°-16'E, 129.94 feet to a point on the meanderline of Bony Lake; thence N30°-06'E along said meanderline, 156.12 feet to the North line of the SE 1/4 - NW 1/4; thence S86°-49'-41"E along said North line, 1050.93 feet to the point of beginning. Including all lands lying between the above described meanderline and the respective lines extended to the waters edge of Bony Lake. That such plat is a correct representation of all exterior boundaries of the land surveyed and the subdivision thereof made. That I have made such survey, land division and plat by the order and under the direction of Mr. Joe Medved. That I have fully complied with Chapter 236 of the Wisconsin Statutes to the best of my knowledge and belief.

*Duane A. Marten*

DUANE A. MARTEN, REG. LAND SURVEYOR  
 VACATIONLAND SURVEYOR'S, INC.  
 SOLO SPRINGS, WIS.

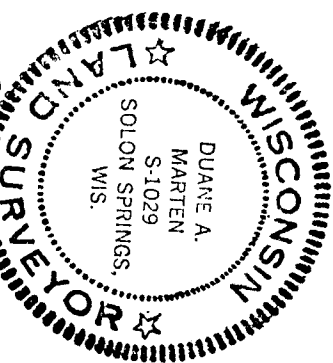

*Duane A. Marten*  
 9-26-79

## CERTIFIED SURVEY MAP

of lands located in the SE 1/4 - NW 1/4, Sec. 9-T44N-R9W, Town of Barnes, Bayfield Co., Wisconsin

APPROVED: BAYFIELD CO. ZONING COMM.

DATED: 3 MAY 1981

Sept. 26 1979