

UNOFFICIAL COPY

Contact the Bayfield County Register of Deeds Office to obtain an official copy of this document.

454839

SE-NW

26-43-8

BAYFIELD COUNTY CERTIFIED SURVEY MAP NO. 1073
 LOCATED IN THE SE1/4-NW1/4 OF SECTION 26, T. 43 N., R. 8 W., IN THE
 TOWN OF CABLE, BAYFIELD COUNTY, WISCONSIN.

NOTE:
 BAYFIELD COUNTY ZONING APPROVAL IS NOT REQUIRED FOR LOTS OVER 5 ACRES.

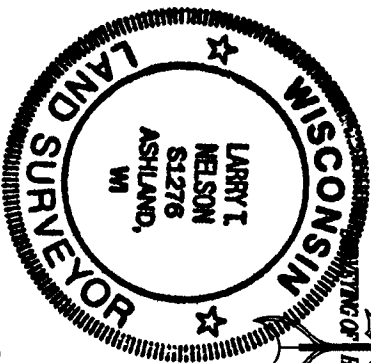
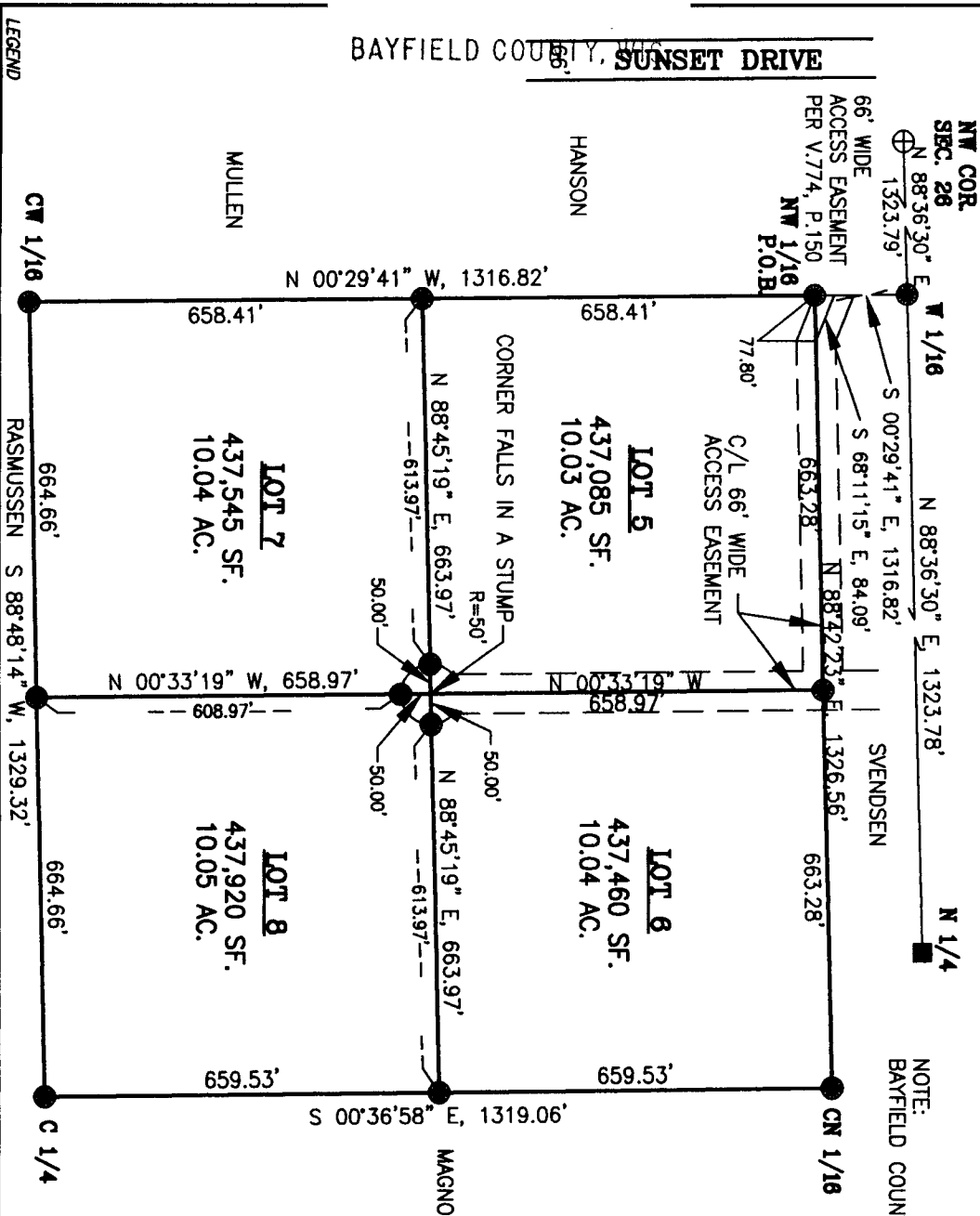

SURVEY BY *Larry T. Nelson*
 LARRY T. NELSON - RLS #1276

DATED THIS 13 DAY OF Jan, 2000.

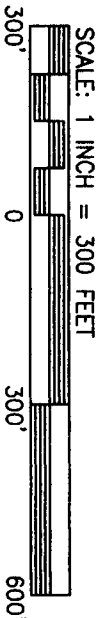

HEART OF THE NORTH
 SURVEYING OF HAYWARD, INC.
 10339 N. DUFFY ROAD
 HAYWARD, WIS. 54843-9427
 (715) 834-2442
 FAX: 634-6444



**UNOFFICIAL
COPY**

Contact the Bayfield County Register of Deeds
Office to obtain an official copy of this document.

BAYFIELD COUNTY CERTIFIED SURVEY MAP #1073

Located in the SE 1/4 - NW 1/4 of Section 26, T. 43 N., R. 8 W., in the Town of Cable,
Sawyer County, Wisconsin.

SURVEYOR'S CERTIFICATE

I, Larry T. Nelson, registered land surveyor in the state of Wisconsin, hereby certify:

That on the order of MCKINNEY REALTY, agent for the owner, I have surveyed, divided and mapped the following described parcel of land located in the SE 1/4 - NW 1/4 of Section 26, T. 43 N., R. 8 W., in the Town of Cable, Sawyer County, Wisconsin.

To locate the Point of Beginning, commence at the NW corner of Section 26; Thence, along the north line of said Section, N 88° 36' 30" E, 1323.79 feet to the W 1/16 corner; Thence, leaving said north line, S 00° 29' 41" E, 1316.82 feet to the NW 1/16 corner and the Point of Beginning.

Thence from said Point of Beginning by metes and bounds.

N 88° 42' 23" E, 1326.56 feet to the CN 1/16 corner; Thence S 00° 36' 58" E, 1319.06 feet to the C 1/4 corner; Thence S 88° 48' 14" W, 1329.32 feet to the CW 1/16 corner; Thence N 00° 29' 41" W, 1316.82 feet to the Point of Beginning.

Entire parcel contains 1,750,010 square feet, which is 40.16 acres.

Subject to all existing easements and reservations of record.

That I have fully complied with Chapter 236.34 of the Wisconsin Statutes and the Bayfield County Subdivision Control Ordinance;

That this map is a true representation of the survey made; and

That said survey and map are correct to the best of my knowledge and belief.

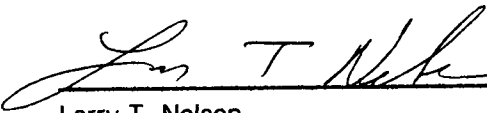

Dated this 13th day of Jan, 2000.

Larry T. Nelson
WI. Reg. No. S-1276



Sheet 2 of 2 sheets

LEGAL 8: H010988.LGL

8