

UNOFFICIAL COPY

Contact the Bayfield County Register of Deeds Office to obtain an official copy of this document.

32

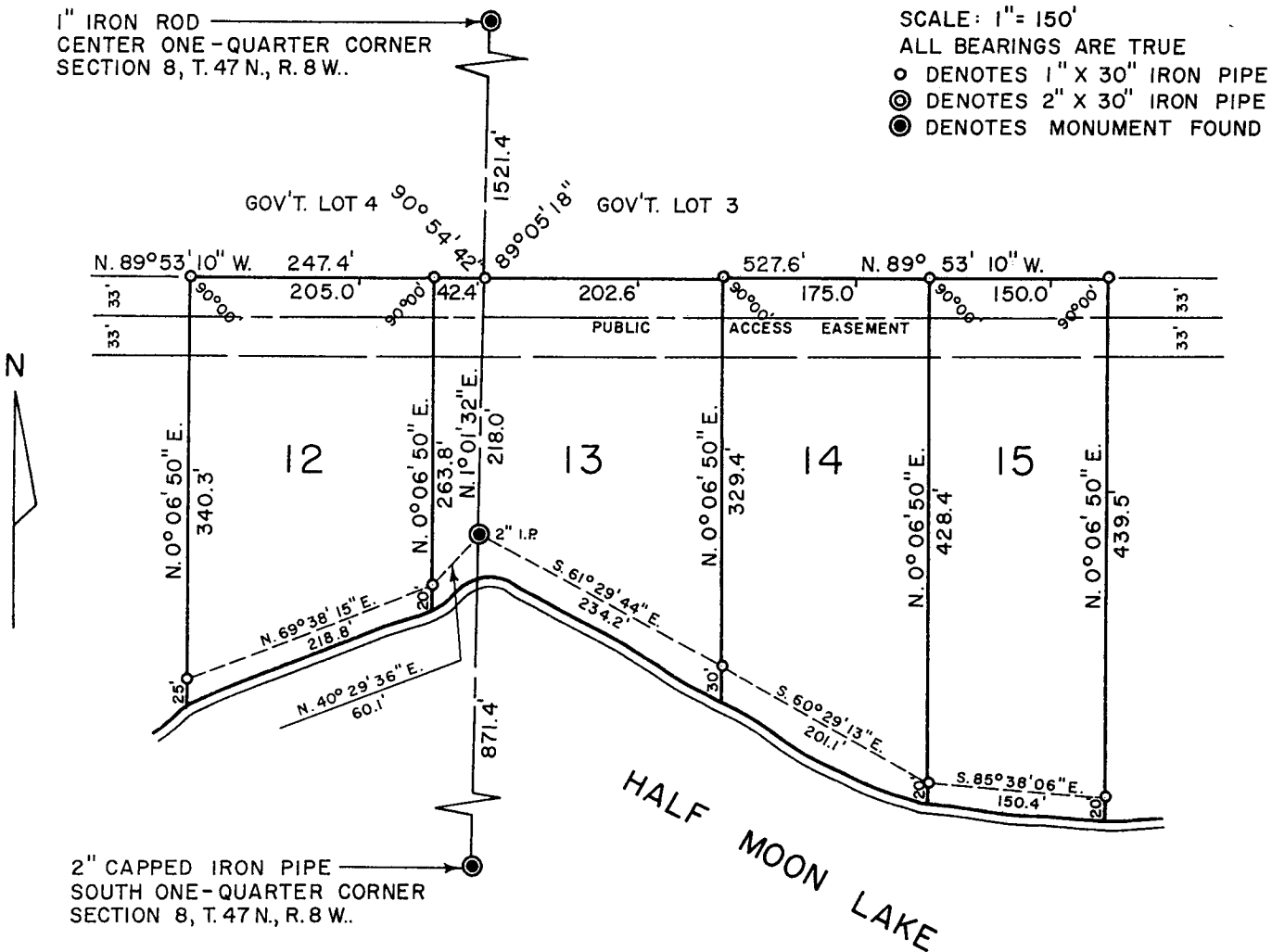

I, Marshall J. Hall, Wisconsin Registered Land Surveyor, hereby certify that in compliance with Chapter 236.34 of the Wisconsin Statutes, and under the direction of the Tester Corporation, owner of said land, I have surveyed and mapped the land herein described and that such map is a correct representation of the land surveyed and that such land is located in Government Lot 3 and Government Lot 4, Section 8, Township 47 North, Range 8 West, Bayfield County, Wisconsin, described as follows:

Commencing at the center one-quarter corner of Section 8, Township 47 North, Range 8 West, thence S. 1° 01' 32" W., 1521.4 feet along the north-south one-quarter line of said Section 8 to the place of beginning, thence N. 89° 53' 10" W., 247.4 feet, thence S. 0° 06' 50" W., 340.3 feet, thence N. 69° 38' 15" E., 218.8 feet, thence N. 40° 29' 36" E., 60.1 feet, thence S. 61° 29' 44" E., 234.2 feet, thence S. 60° 29' 13" E., 201.1 feet, thence S. 85° 38' 06" E., 150.4 feet, thence N. 0° 06' 50" E., 439.5 feet, thence N. 89° 53' 10" W., 527.6 feet to the place of beginning and including all the land between the meander line and the water's edge of Half Moon Lake between the parcel lines extended.

This instrument drafted by
Marshall J. Hall, October 10, 1969

267902

Marshall J. Hall
Marshall J. Hall
Wis. Reg. Land Surveyor
Ashland, Wisconsin

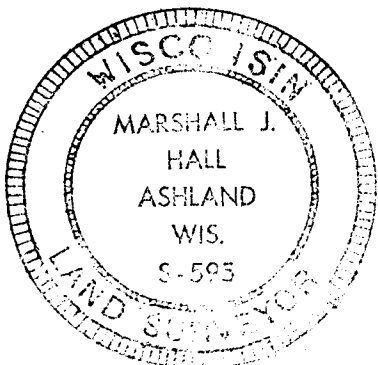

000020
CS# NO.

GL. 3 + 4 8-47-8

277