

UNOFFICIAL COPY

Contact the Bayfield County Register of Deeds Office to obtain an official copy of this document.

SE 1/4 SE 1/4 10-44-9

188

BAYFIELD CO. CERTIFIED SURVEY NO. 000343

⊙ = EX. IRON BARS
 ○ = SET 1" X 24" IRON PIPE, MIN. WT. 1.13 LBS./LIN. FT.

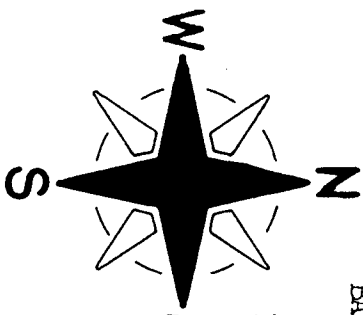
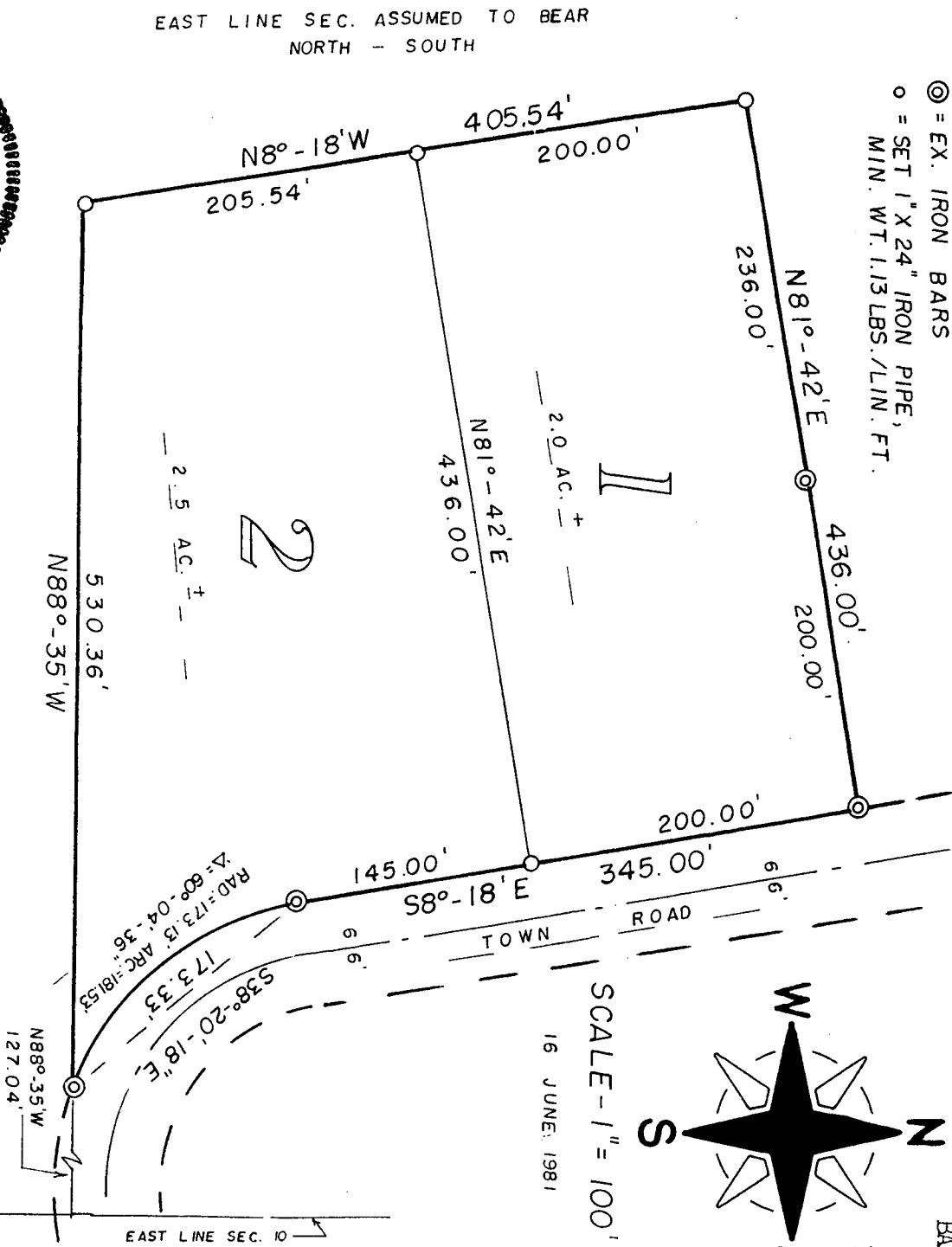

SCALE - 1" = 100'

16 JUNE 1981

SURVEYOR'S CERTIFICATE - I, Duane A. Marten, Registered Land Surveyor, hereby certify: That I have surveyed, divided, and mapped that part of the SE 1/4 - SE 1/4, Sec. 10-T44N-R9W, Town of Barnes, Bayfield County, Wis. bounded and described as follows: Commencing at the SE corner of said Sec. 10; thence North along the East line of the Sec., 500.42 feet; thence N88°-35'W, 127.04 feet to the point of beginning; thence continuing N88°-35'W, 530.36 feet; thence N80-18'W, 405.54 feet; thence N81°-42'E, 436.00 feet to the westerly line of a Town Road; thence S80-18'E along said West-erly line, 345.00 feet; thence to the NE said line on a curve concave to the NE and having a radius of 173.13 feet (the chord of which bears S38°-20'-18"E, 173.33 feet) a distance of 181.53 feet to the point of beginning. That such plat is a correct representation of all exterior boundaries of the land surveyed and the subdivision thereof made. That I have made such survey, land division and plat by the order and under the direction of Elizabeth Pease. That I have fully complied with Chapter 236 of the Wis. Statutes and the subdivision regulations of Bayfield Co. to the best of my knowledge and belief.

Duane A. Marten

DUANE A. MARTEN, REGISTERED LAND SURV.
 VACATIONLAND SURVEYOR'S, INC.
 SOLON SPRINGS, WIS.

CERTIFIED SURVEY MAP

LOCATED IN THE

SE 1/4 - SE 1/4, SEC. 10 - T44N-R9W,

TOWN OF BARNES, BAYFIELD CO.,

WISCONSIN

EAST LINE SEC. ASSUMED TO BEAR NORTH - SOUTH

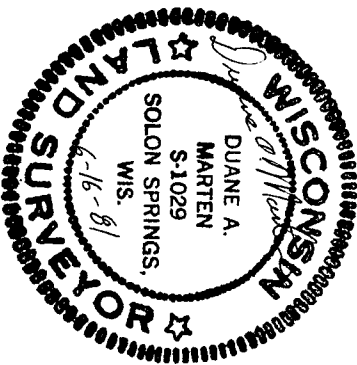

APPROVED: BAYFIELD CO. ZONING COMM.
 DATED: June 25, 1981
 DAVE LEE *Dave Lee* ADM.