

UNOFFICIAL COPY

3218
8125

This document has not been recorded with the Bayfield County Register of Deeds Office.

PLAT OF

OF LOTS 2 AND 3, BLOCK 2, PETTINGILL'S 3RD.
ADDITION TO THE VILLAGE OF IRON RIVER - BEING PART
OF THE SW1/4-SE1/4, SEC. 7-T47N-R8W, BAYFIELD CO., WIS.

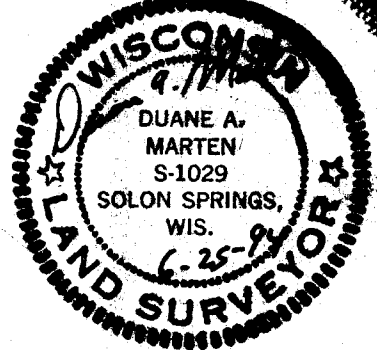
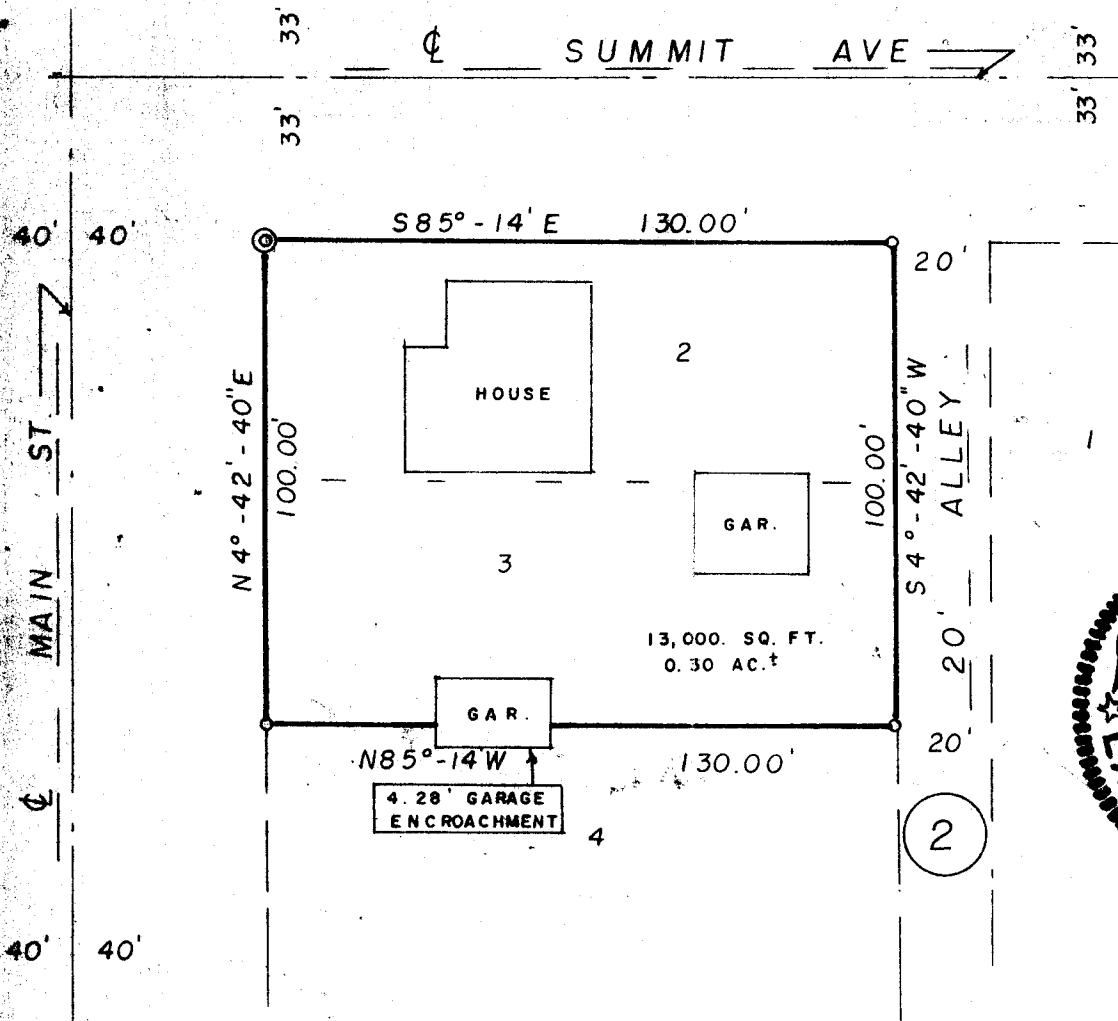

BEARINGS ARE REFERENCED TO THE EAST LINE OF SE1/4 OF SEC. 7. ASSUMED TO BEAR S0°-33'-40"W.

- ⊙ = EX. 1" IRON PIPE MON.
- = SET 3/4" X 24" IRON PIPE MON. MIN. WT. 1.13 LBS./LIN. FT.

I HEREBY CERTIFY THE ABOVE MAP IS TRUE AND CORRECT TO THE BEST OF MY KNOWLEDGE AND BELIEF.
DATED THIS 25 DAY OF June, 1994.

Duane A. Marten

DUANE A. MARTEN, REG. LAND SURVEYOR
VACATIONLAND SURVEYORS, INC.
SOLON SPRINGS, WIS.

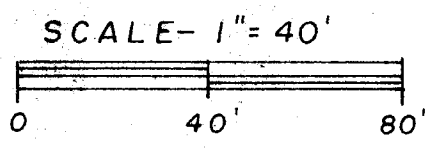
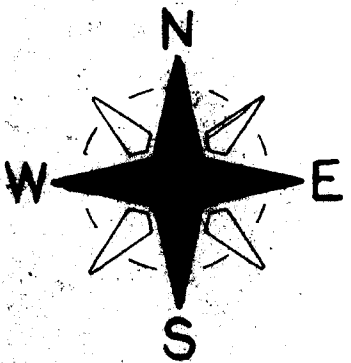

SURVEYED FOR =
JERRY DARWIN
P.O. BOX 235
IRON RIVER, WIS.

SW-SE
7-47-8