

UNOFFICIAL COPY

Contact the Bayfield County Register of Deeds Office to obtain an official copy of this document.

Gov. Lot. 4 17-47-8

189

SCALE - 1" = 100'

BEARINGS ARE REFERENCED TO N-S 1/4 LINE NO° 59' 36" W

BAYFIELD COUNTY CERTIFIED SURVEY NO. 000344

- ⊙ = EX. IRON PIPE
- = SET 1" x 24" IRON PIPE, MIN. WT. 1.13 LBS./LIN. FT.

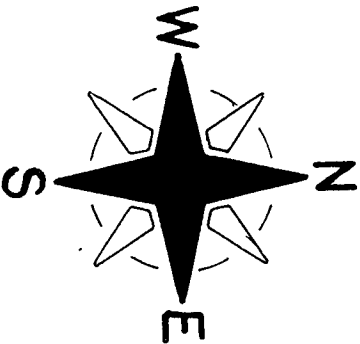
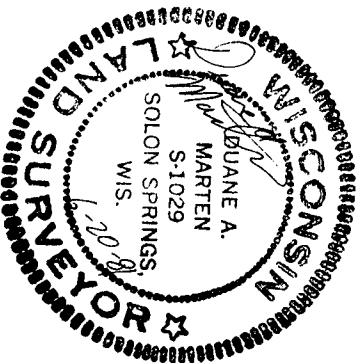
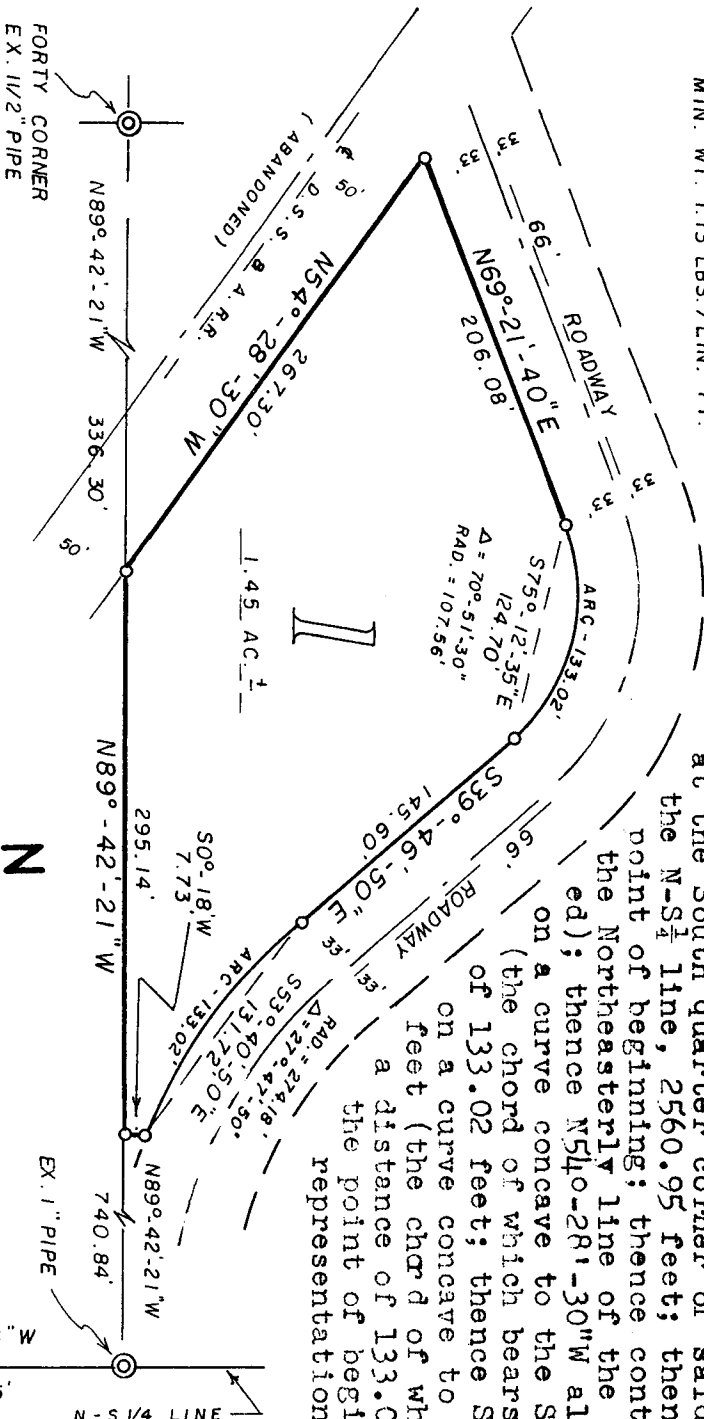

S 1/4 CORNER
SEC. 17-T47N-R8W
EX. 1 1/2" IRON PIPE

20 June 1981

Duane A. Marten
DUANE A. MARTEN, REG. LAND SURVEYOR
VACATIONLAND SURVEYOR'S, INC.
SOLON SPRINGS, WIS.

land surveyed and the subdivision thereof made. That I have made such survey, land division and plat by the order and under the direction of Mr. Ernest Chantelols. That I have fully complied with Chapter 236 of the Wisconsin Statutes and the subdivision regulations of Bayfield County to the best of my knowledge and belief. (*) thence N69°-21'-40"E, 206.08';

SURVEYOR'S CERTIFICATE - I, Duane A. Marten, Registered Land Surveyor, hereby certify: That I have surveyed, divided and mapped that part of Gov't. Lot 4, Sec. 17-T47N-R8W, Town of Iron River, Bayfield County, Wisconsin, bounded and described as follows: Commencing at the South quarter corner of said Sec. 17; thence NO°-59'-36" W along the N-S 1/4 line, 2560.95 feet; thence N89°-42'-21" W, 740.84 feet to the point of beginning; thence continuing N89°-42'-21" W, 295.14 feet to the Northeastly line of the D.S.S. & A. R.R. R/W line (now abandoned); thence N54°-28'-30" W along said line, 267.30 feet; thence on a curve concave to the SW and having a radius of 107.56 feet (the chord of which bears S75°-12'-35"E, 124.70 feet) a distance of 133.02 feet; thence S39°-46'-50"E, 145.60 feet; (*) thence on a curve concave to the NE and having a radius of 274.18 feet (the chord of which bears S53°-40'-50"E, 131.72 feet) a distance of 133.02 feet; thence S0°-18'-18" W, 7.73 feet to the point of beginning. That such plat is a correct representation of all exterior boundaries of the

APPROVED: BAYFIELD CO. ZONING COMM.

DATED: JUNE 25, 1981

DAVE LEE *David K Lee* ADM.

CERTIFIED SURVEY MAP

LOCATED IN

GOV'T. LOT 4, SEC. 17-T47N-R8W,
TOWN OF IRON RIVER, BAYFIELD
COUNTY, WIS.