

UNOFFICIAL COPY

Contact the Bayfield County Register of Deeds Office to obtain an official copy of this document.

NE 1/4 NW 1/4 34-45-9

N 1/4 CORNER
EX. 1" IRON PIPE
SEC. 34-T45N-R9W

BAYFIELD CO. CERTIFIED SURVEY NO. 000345

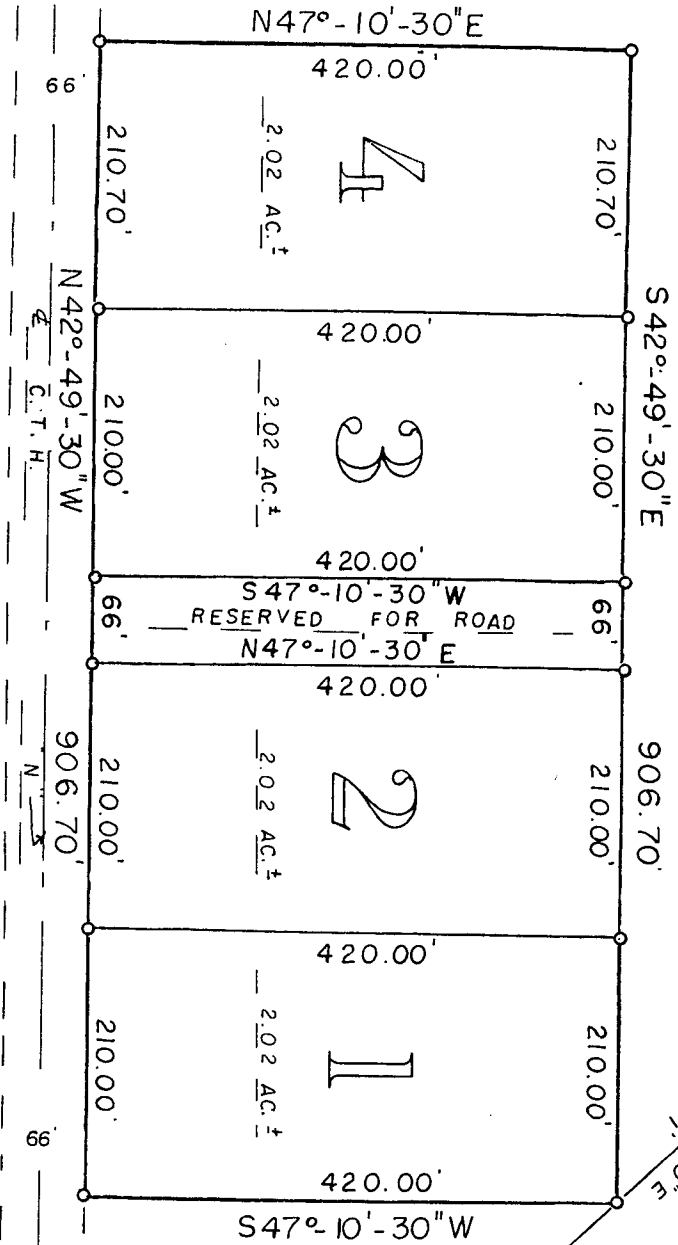

SCALE - 1" = 150'

o = SET 1" X 24" IRON PIPE MON.
MIN. WT. 1.13 LBS./LIN. FT.

BEARINGS ARE REFERENCED TO N-S 1/4 LINE. ASSUMED TO BEAR S1°-45'-10"E.

7 - 23 - 1981

SURVEYOR'S CERTIFICATE - I, Duane A. Marten, Registered Land Surveyor, hereby certify:
That I have surveyed, divided and mapped that part of the NE 1/4-NW 1/4, Sec. 34-T45N-R9W, Town of Barnes, Bayfield County, Wisconsin, bounded and described as follows: Commencing at the NE 1/4 corner of said Sec. 34; thence S1°-45'-10"E along the N-S 1/4 line, 827.41 feet to the point of beginning; thence S47°-10'-30"W, 420.00 feet to the Northerly line of C.T.H. "N"; thence N42°-49'-30"W along said Northerly line, 906.70 feet; thence N47°-10'-30"E, 420.00 feet; thence S42°-49'-30"E, 906.70 feet to the N-S 1/4 line and the point of beginning. That such plat is a correct representation of all exterior boundaries of the land surveyed and the subdivision thereof made. That I have made such survey, land division and plat by the order and under the direction of Swen and Charlene Soderstrum, land compiled with Chapter 236 of the Wis. Statutes and the subdivision regulations of Bayfield Co. to the best of my knowledge and belief.

Duane A. Marten
DUANE A. MARTEN, REG. LAND SURVEYOR

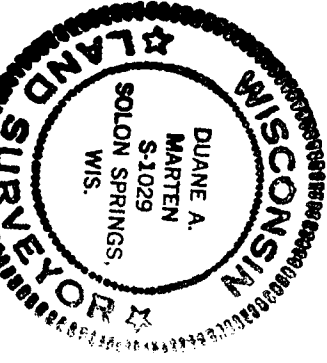

Duane A. Marten
7 - 23 - 81

CERTIFIED SURVEY MAP

of lands located in the NE 1/4-NW 1/4, Sec. 34-T45N-R9W, Town of Barnes, Bayfield County, Wis.

APPROVED: BAYFIELD CO. ZONING COMM.
DATED: JUN 27 1981
DAVE LEE

Adm.