

UNOFFICIAL COPY

3248

**SURVEY MAP FOR GORDON AND LESLIE LONG
FOR THE SOUTH LINE OF THE NORTH 1/2 OF THE SOUTH 1/2
OF THE SOUTHWEST ONE-QUARTER OF THE SOUTHEAST ONE-QUARTER
OF SECTION 4, TOWNSHIP 50 NORTH, RANGE 4 WEST, TOWN OF BAYFIELD,
BAYFIELD COUNTY, WISCONSIN**

This document has not been recorded with the Bayfield County Register of Deeds Office.

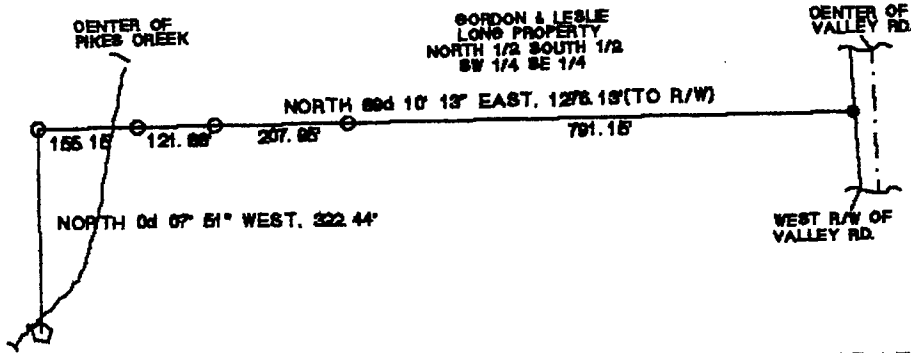

QUARTER CORNER TO SECTIONS 4 & 9-50-W
NOTE: ONE-QUARTER CORNER IS MARKED WITH ALUMINUM BAYFIELD COUNTY SURVEY MONUMENT WITH ALUMINUM CAP STAMPED WITH CORNER LOCATION SET AT BASE OF TIPPED IRON PIPE

MAP LEGEND & KEY TO SYMBOLS

- SCALE: 1 INCH = 200 FEET
- 1 1/2" I.D. X 2' Lg. IRON PIPE SET
- 1 1/4" I.D. X 20' Lg. IRON PIPE SET (THINWALL = 1.18 Lbs. per Foot)



Arthur J. Desrosiers
5/8/2000

SURVEY DESCRIPTION

Commencing at the One-Quarter corner common to Sections 4 and 9, Township 50 North, Range 4 West of the Fourth Principal Meridian; Thence North 0d 07' 51" West, along the North-South One-Quarter Line, 322.44 feet to the Southwest corner of the parcel; Thence North 89d 10' 13" East, 1278.13 feet to the West right-of-way of Valley Road.

I hereby certify that this survey was performed by me, completed on May 5, 2000, for Gordon and Leslie Long, in accordance with the provisions of Chapter AE-7 of the Wisconsin Administrative Code, is correct to the best of my knowledge and belief and that I am a duly registered land surveyor under the laws of the State of Wisconsin

SURVEYED AND DRAWN BY:
ARTHUR J. DESROSIERS, PE, RLS
117 EAST MAIN STREET
ASHLAND, WISCONSIN 54806-1728
PHONE: (715) 882-2837

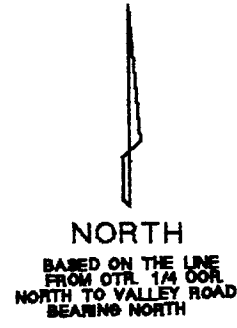

SW. SE
4-50-4