

**UNOFFICIAL  
COPY**

# 325

Contact the Bayfield County Register of Deeds Office to obtain an official copy of this document.

BAYFIELD CTY. CERTIFIED

**SURVEY MAP 000347**

LOCATED IN THE NW 1/4 - NE 1/4, SEC. 18, T.47N.,  
R. 8 W., TOWN OF IRON RIVER, BAYFIELD CTY., WISC.

**340318**

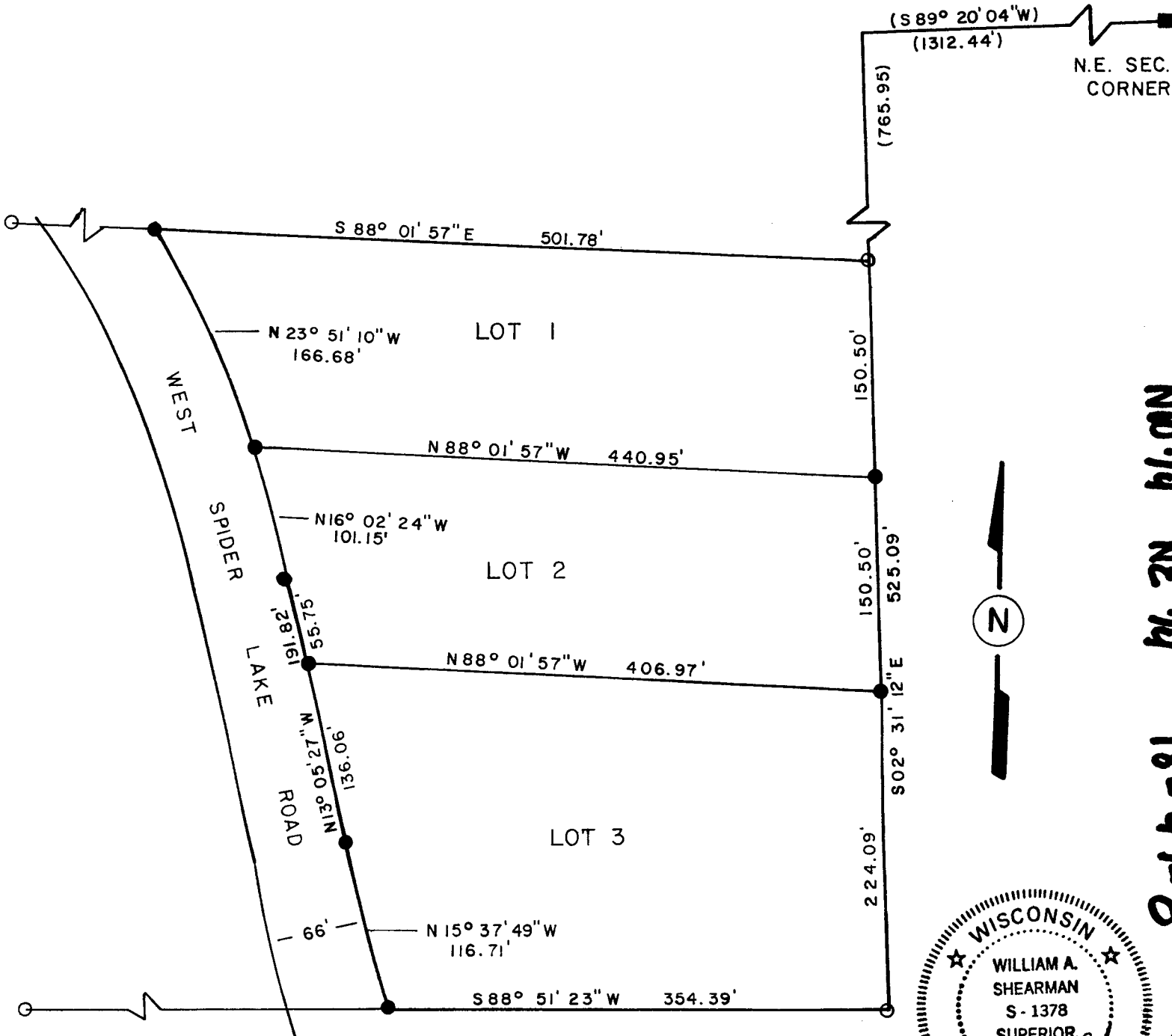

NW 1/4 NE 1/4  
8-47-8

WISCONSIN  
WILLIAM A. SHEARMAN  
S-1378  
SUPERIOR  
WISC.  
LAND SURVEYOR  
Revised 8/3/81

**LEGEND**

- IRON PIPE FOUND
- 1" x 24" IRON PIPE SET
- ( ) RECORD INFORMATION

SCALE: 1" = 100'

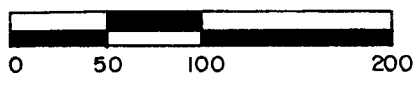

# UNOFFICIAL COPY

Contact the Bayfield County Register of Deeds  
Office to obtain an official copy of this document.

I, William A. Shearman, Registered Land surveyor, hereby certify;

That I have surveyed, mapped and divided this certified survey located in the NW 1/4 of the NE 1/4 of Section 18, Town 47 North, Range 8 West, Town of Iron River, Bayfield County, Wisconsin more particularly described as follows:

Commencing at the Northeast Corner of said Section 18; thence S89° 20' 04"W 1312.44 feet; thence S 02° 31' 12"E 765.95 feet to the point of beginning; thence continuing S 02° 31' 12"E 525.09 feet; thence S88° 51' 23"W 354.39 feet to the east r/w of West Spider Lake Road; thence Northwesternly along the arc of a 1317 foot radius curve whose long chord bears N15° 37' 49"W 116.71 feet; thence N13° 05' 27"W 191.82 feet along said r/w; thence Northwesternly along the arc of a 983 foot radius curve whose long chord bears N20°54' 13"W 267.25 feet along said r/w; thence S88° 01' 57"E 501.78 feet to the point of beginning.

That such map is correct and that I have complied with the provisions of Chapter 236.34 of the Wisconsin Statutes and with the subdivision Ordinance of Bayfield County.

William A. Shearman

William A. Shearman

7/15/81

Date  
revised 8/3/81

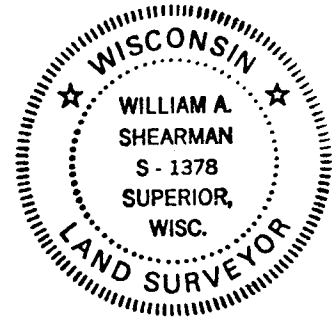

Approved by the Bayfield County Planning Commission

David K Lee

13 August 1981